

Southampton to London Pipeline Project

Volume 6

Environmental Statement (Volume C)
Chapter 9: Figures

Application Document: 6.3

Planning Inspectorate Reference Number: EN070005

APFP Regulation No. 5(2)(a)

Revision No. 1.0

May 2019



(This page is intentionally left blank)



Contents

Figure 9.1: Archaeological Remains (18 Sheets)

Figure 9.2: Historic Buildings (26 Sheets)

Figure 9.3: Historic Landscapes (15 Sheets)

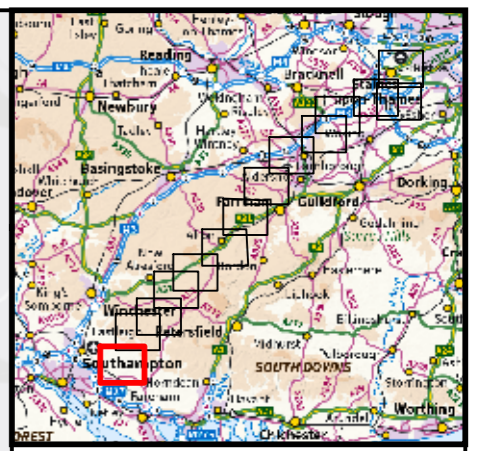
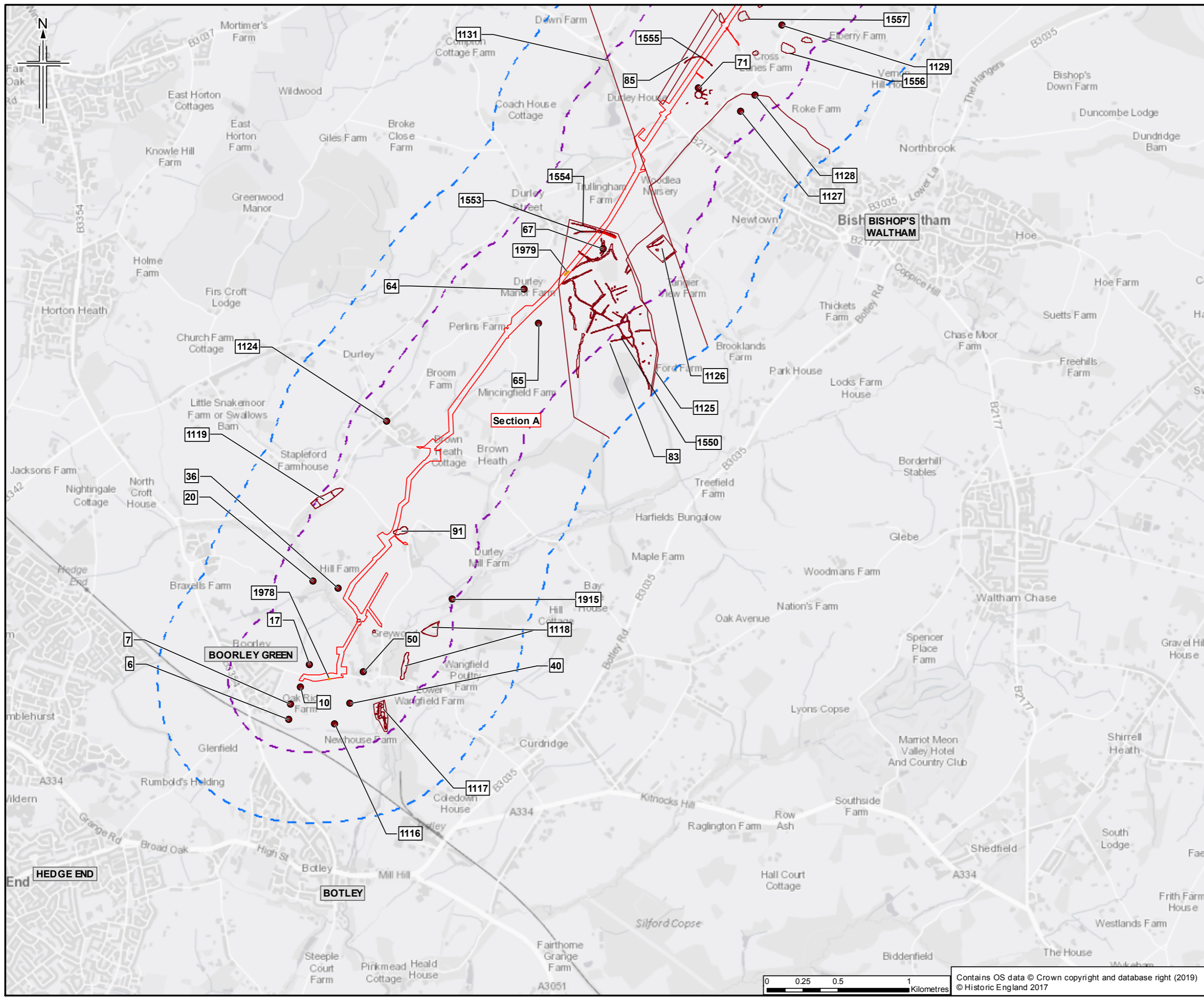

- Legend**
- Order Limits
 - Order Limits 500m buffer
 - Order Limits 1km buffer
 - Section break
 - Section break
 - Archaeological Remain Identified By Geophysical Survey
 - Non-designated Archaeological Remain
 - Scheduled Monument

Sheet displays part of Section A

Rev.	Rev. Date	Purpose of revision	OrigDwn	Checked	Rev'd	Apprv'd
0	18/03/2019	For Issue	HM	NS	CR	SH



Client
Esso Petroleum Company, Limited
Ermyn House,
Ermyn Way,
Leatherhead,
Surrey,
KT22 8UX



Drawing title
**ENVIRONMENTAL STATEMENT
ARCHAEOLOGICAL REMAINS
APFP Reg. (2009) 5(2)(m)**

Drawing Status	For Issue
Scale	1:25,000 @ A3 DO NOT SCALE
JACOBS No.	B2325300
ProjectWise No.	B2325300-JAC-000-ENV-DRG-001028
Drawing number	Figure 9.1 Sheet 1 of 18
Rev	0

Contains OS data © Crown copyright and database right (2019)
© Historic England 2017

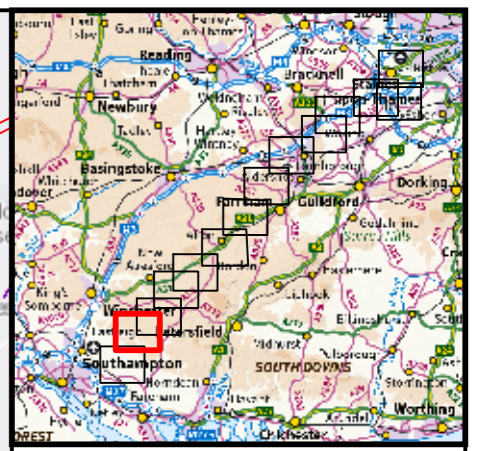
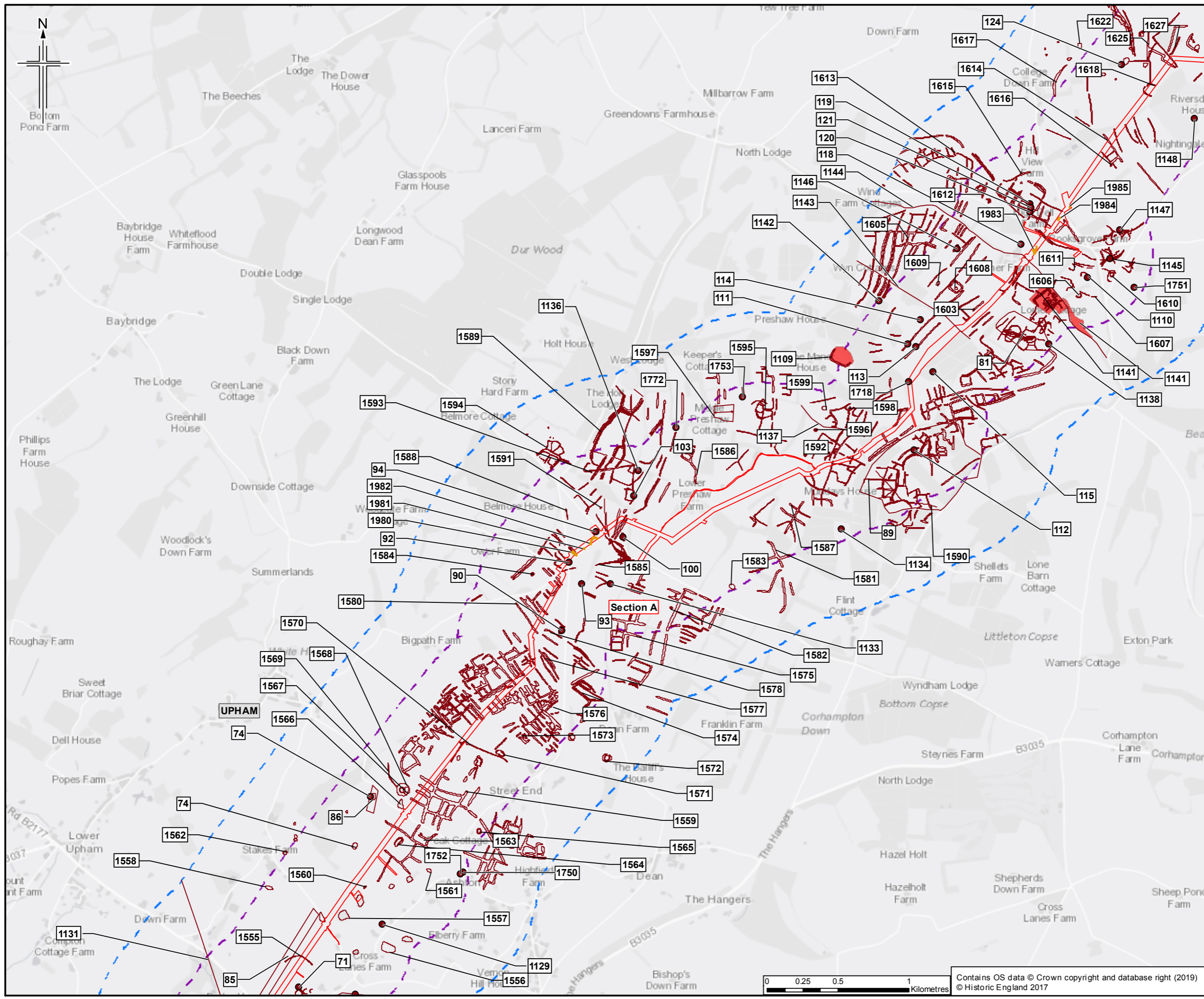

- Legend**
- Order Limits
 - Order Limits 500m buffer
 - Order Limits 1km buffer
 - Section break
 - Section break
 - Archaeological Remain Identified By Geophysical Survey
 - Non-designated Archaeological Remain
 - Scheduled Monument

Sheet displays part of Section A

Rev.	Rev. Date	Purpose of revision	Orig/Drawn	Checked	Rev'd	Apprv'd
0	18/03/2019	For Issue	HM	NS	CR	SH



Client
Esso Petroleum Company, Limited
Ermyn House,
Ermyn Way,
Leatherhead,
Surrey,
KT22 8UX



Drawing title
**ENVIRONMENTAL STATEMENT
ARCHAEOLOGICAL REMAINS
APFP Reg. (2009) 5(2)(m)**

Drawing Status	For Issue
Scale	1:25,000 @ A3 DO NOT SCALE
JACOBS No.	B2325300
ProjectWise No.	B2325300-JAC-000-ENV-DRG-001028
Drawing number	Figure 9.1 Sheet 2 of 18
Rev	0

Contains OS data © Crown copyright and database right (2019)
© Historic England 2017

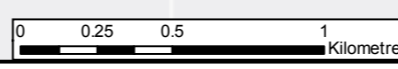

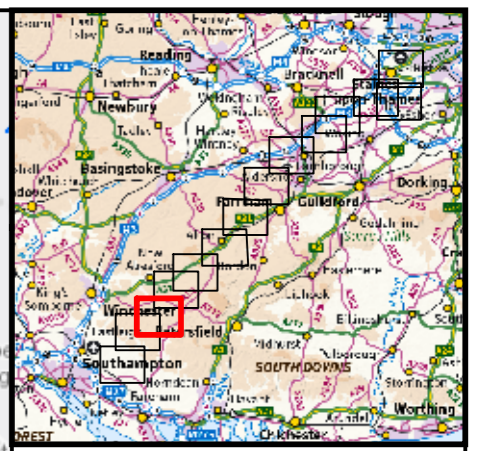
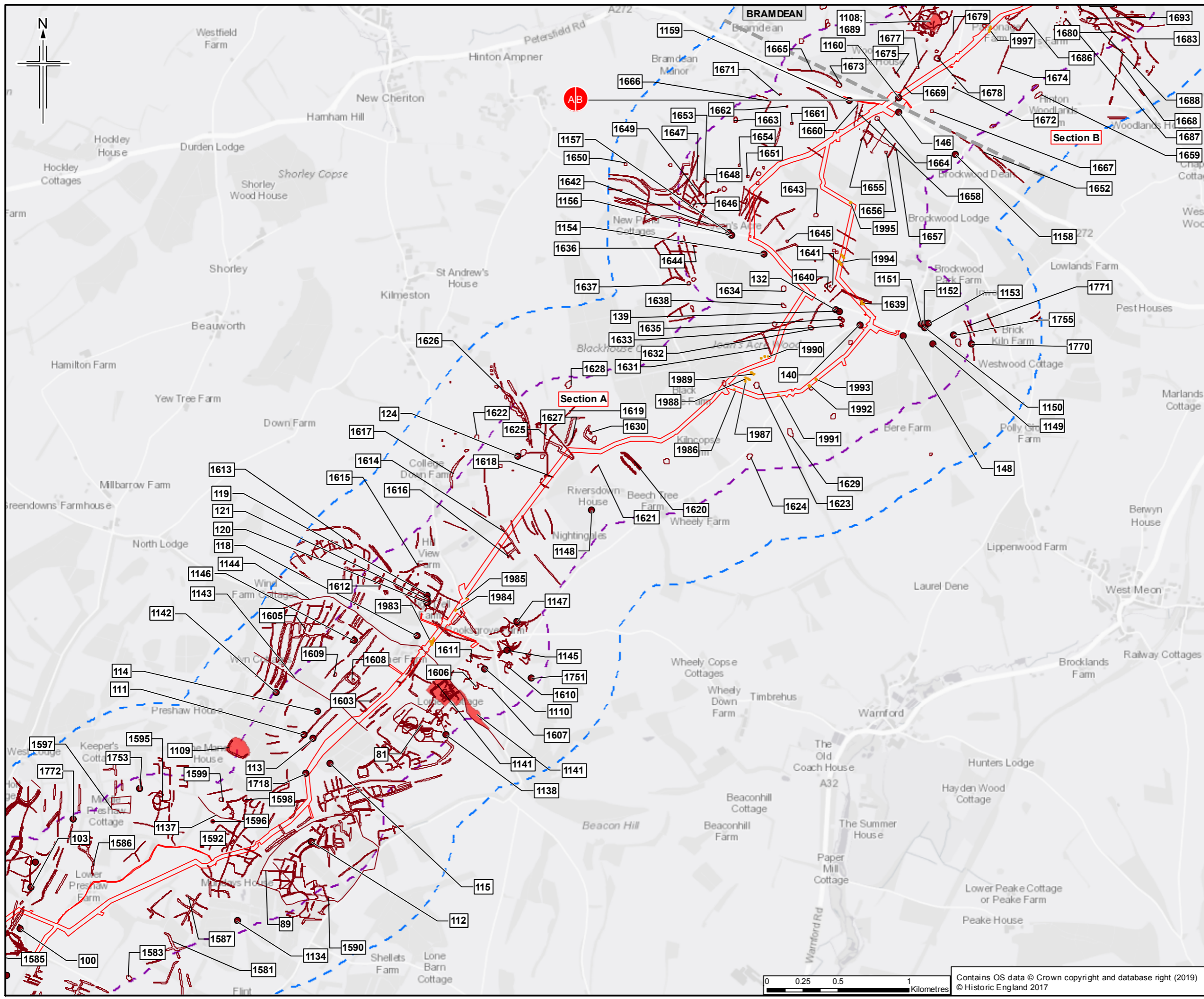

- Legend**
- Order Limits
 - Order Limits 500m buffer
 - Order Limits 1km buffer
 - Section break
 - Section break
 - Archaeological Remain
 - Identified By Geophysical Survey
 - Non-designated Archaeological Remain
 - Scheduled Monument

Sheet displays parts of Section A and Section B

Rev	Rev. Date	Purpose of revision	OrigDwn	Checked	Rev'd	Apprv'd
0	18/03/2019	For Issue	HM	NS	CR	SH

JACOBS
 1180 Endeavour Road, Wokingham, West Berkshire RG40 3BU, UK
 Tel: +44 (0) 118 946 7000 Fax: +44(0)118 946 7001
 www.jacobs.com

Client
 Esso Petroleum Company, Limited
 Ermyn House,
 Ermyn Way,
 Leatherhead,
 Surrey,
 KT22 8UX

Project
 Southampton to London Pipeline Project

Drawing title
**ENVIRONMENTAL STATEMENT
 ARCHAEOLOGICAL REMAINS
 APFP Reg. (2009) 5(2)(m)**

Drawing Status	For Issue
Scale	1:25,000 @ A3 DO NOT SCALE
Jacobs No.	B 232 5300
Project Wise No.	B 232 5300-JAC-000-ENV-DRG-001028
Drawing number	Figure 9.1 Sheet 3 of 18
Rev	0

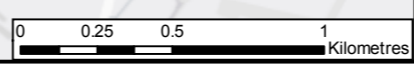

Contains OS data © Crown copyright and database right (2019)
 © Historic England 2017

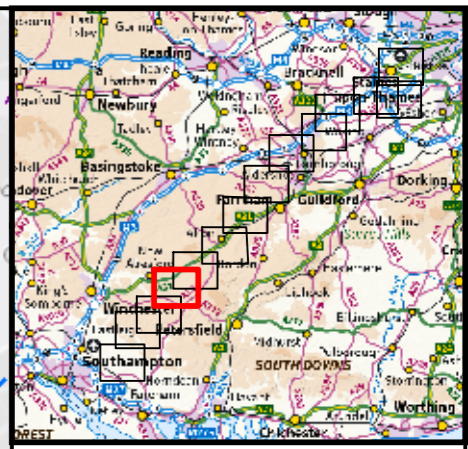
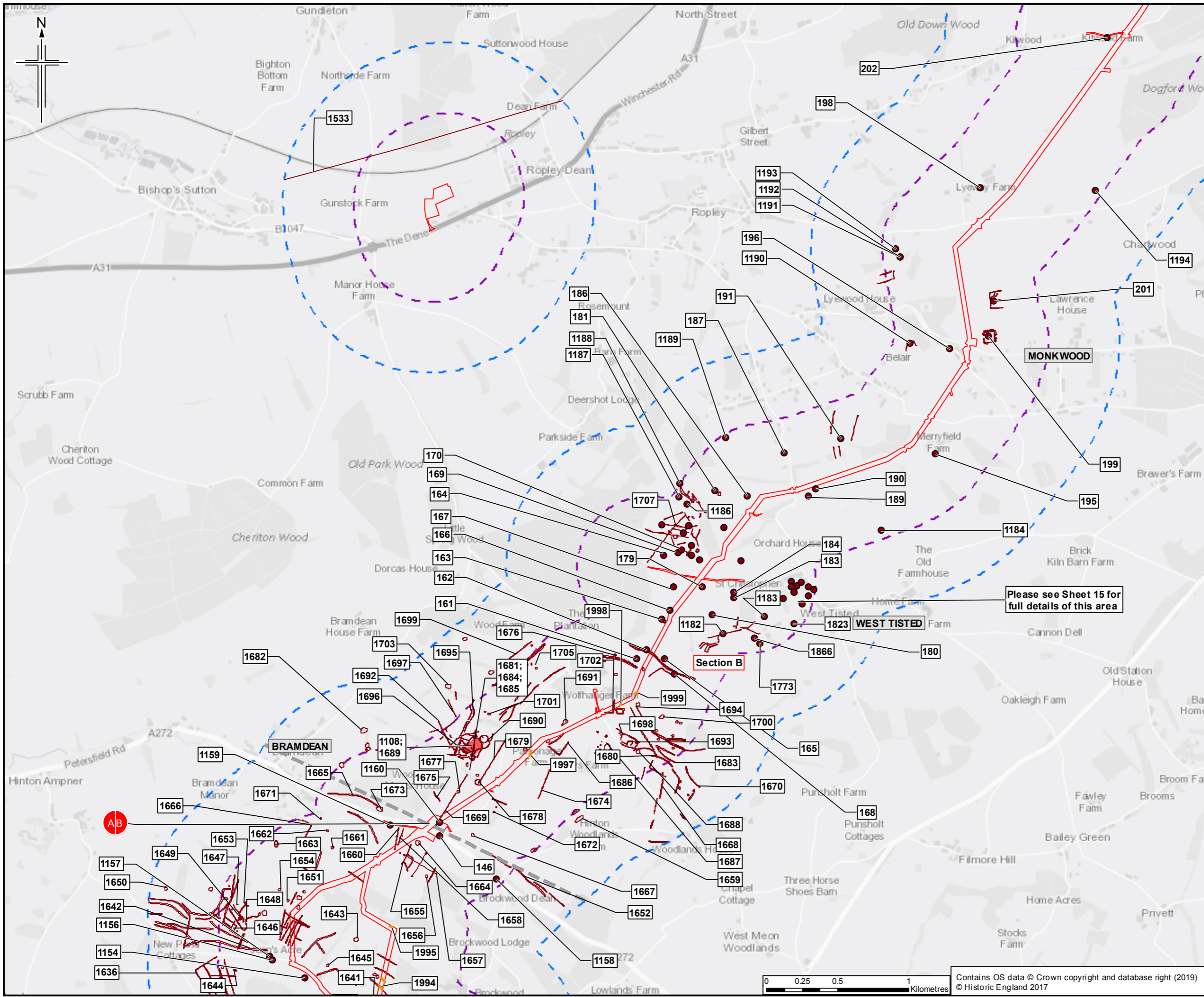

Legend

- ▭ Order Limits
- - - Order Limits 500m buffer
- - - Order Limits 1km buffer
- - - Section break
- Section break
- Archaeological Remain Identified By Geophysical Survey
- - - Non-designated Archaeological Remain
- ▭ Scheduled Monument

Please see Sheet 15 for full details of this area

Sheet displays parts of Section A and Section B

Rev.	Rev. Date	Purpose of revision	Orig/Drawn	Checked	Rev'd	Apprv'd
0	18/03/2019	For Issue	HM	NS	CR	SH

JACOBS
 1180 Esso Ave, Redditch, Warwickshire, B96 1JH, UK
 Tel: +44 (0)1827 545 7000 Fax: +44(0)1827 965 7021
 www.jacobs.com

Client
 Esso Petroleum Company, Limited
 Ermyn House,
 Ermyn Way,
 Leatherhead,
 Surrey,
 KT22 8UX

Project
Southampton to London Pipeline Project

Drawing title
**ENVIRONMENTAL STATEMENT
 ARCHAEOLOGICAL REMAINS
 APFP Reg. (2009) 5(2)(m)**

Drawing Status	For Issue
Scale	1:25,000 @ A3 DO NOT SCALE
Jacobs No.	B2325300
Project Wise No.	B2325300-JAC-000-ENV-DRG-001028
Drawing number	Figure 9.1 Sheet 4 of 18
Rev	0

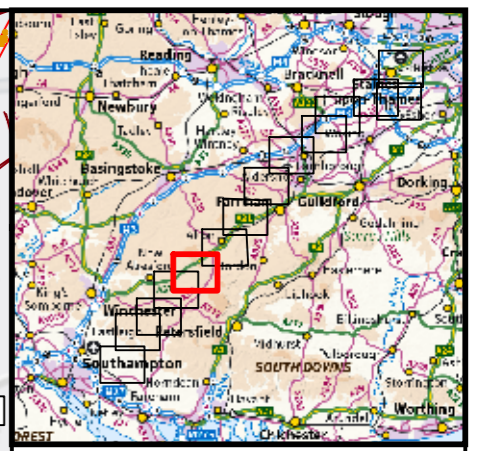
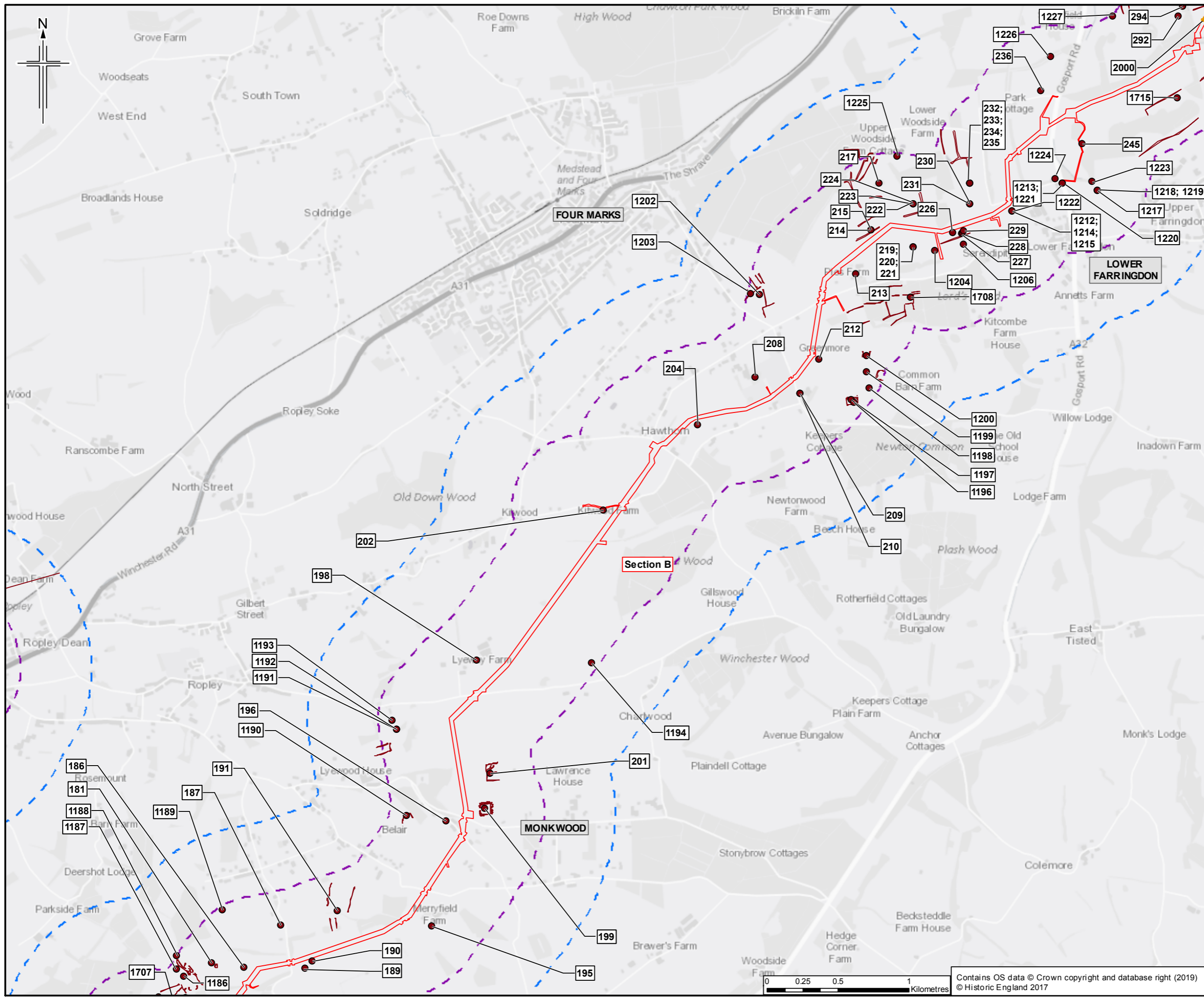

- Legend**
- Order Limits
 - Order Limits 500m buffer
 - Order Limits 1km buffer
 - Section break
 - Section break
 - Archaeological Remain Identified By Geophysical Survey
 - Non-designated Archaeological Remain
 - Scheduled Monument

Sheet displays part of Section B

Rev.	Rev. Date	Purpose of revision	Orig'Dwn	Checked	Rev'd	Apprv'd
0	18/03/2019	For Issue	HM	NS	CR	SH



Client
Esso Petroleum Company, Limited
Ermyn House,
Ermyn Way,
Leatherhead,
Surrey,
KT22 8UX



Drawing title
**ENVIRONMENTAL STATEMENT
ARCHAEOLOGICAL REMAINS
APFP Reg. (2009) 5(2)(m)**

Drawing Status	For Issue
Scale	1:25,000 @ A3 DO NOT SCALE
JACOBS No.	B2325300
ProjectWise No.	B2325300-JAC-000-ENV-DRG-001028
Drawing number	Figure 9.1 Sheet 5 of 18
Rev	0

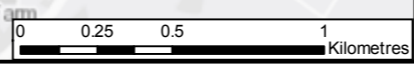

Contains OS data © Crown copyright and database right (2019)
© Historic England 2017

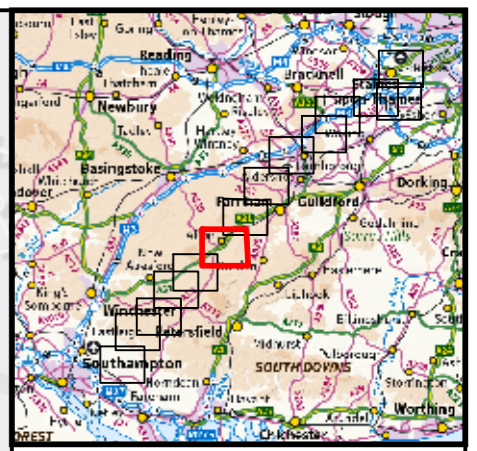
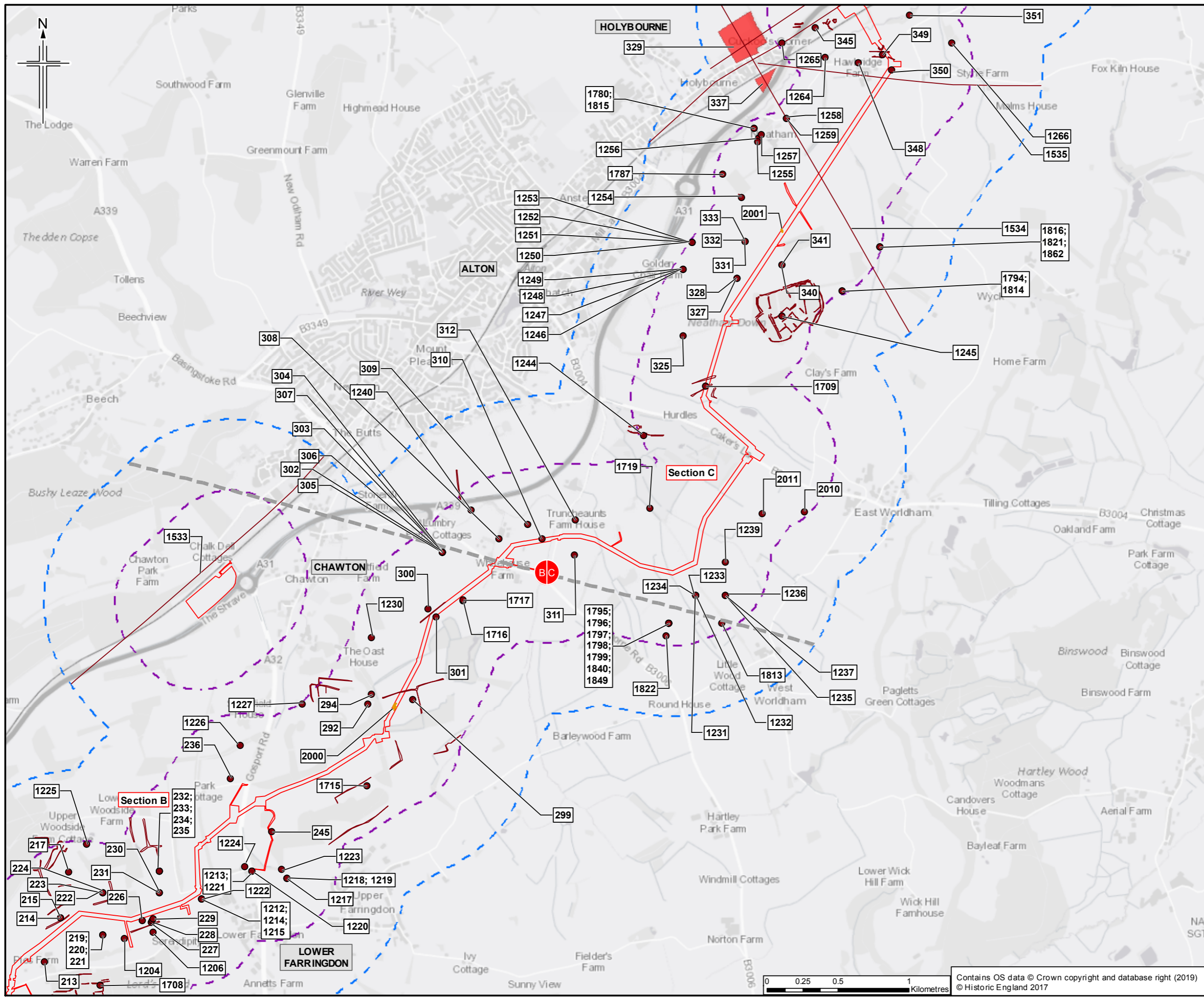

- Legend**
- Order Limits
 - Order Limits 500m buffer
 - Order Limits 1km buffer
 - Section break
 - Section break
 - Archaeological Remain Identified By Geophysical Survey
 - Non-designated Archaeological Remain
 - Scheduled Monument

Sheet displays parts of Section B and Section C

Rev.	Rev. Date	Purpose of revision	Orig/Dwn	Checked	Rev'd	Apprv'd
0	18/03/2019	For Issue	HM	NS	CR	SH

Author: **JACOBS**
 1180 Eddlewell Road, Wokingham, Wokingham, RG40 3BU, UK
 Tel: +44 (0)118 946 7000 Fax: +44(0)118 946 7001
 www.jacobs.com

Client: Esso Petroleum Company, Limited
 Ermyn House,
 Ermyn Way,
 Leatherhead,
 Surrey,
 KT22 8UX

Project: **Esso** Southampton to London Pipeline Project

Drawing title: ENVIRONMENTAL STATEMENT ARCHAEOLOGICAL REMAINS APFP Reg. (2009) 5(2)(m)

Drawing Status	For Issue
Scale: 1:25,000 @ A3	DO NOT SCALE
Jacobs No. B2325300	
ProjectWise No. B2325300-JAC-000-ENV-DRG-001028	
Drawing number: Figure 9.1 Sheet 6 of 18	Rev 0

Contains OS data © Crown copyright and database right (2019)
 © Historic England 2017

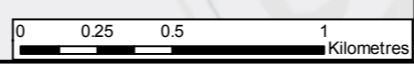

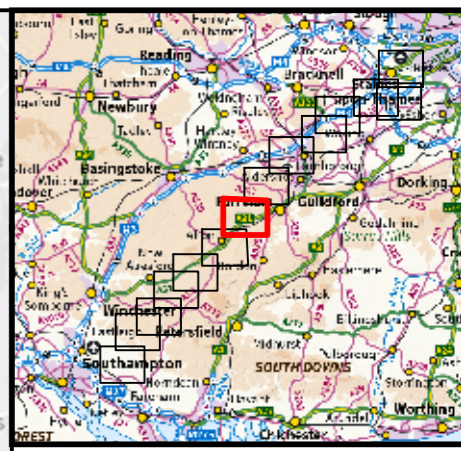
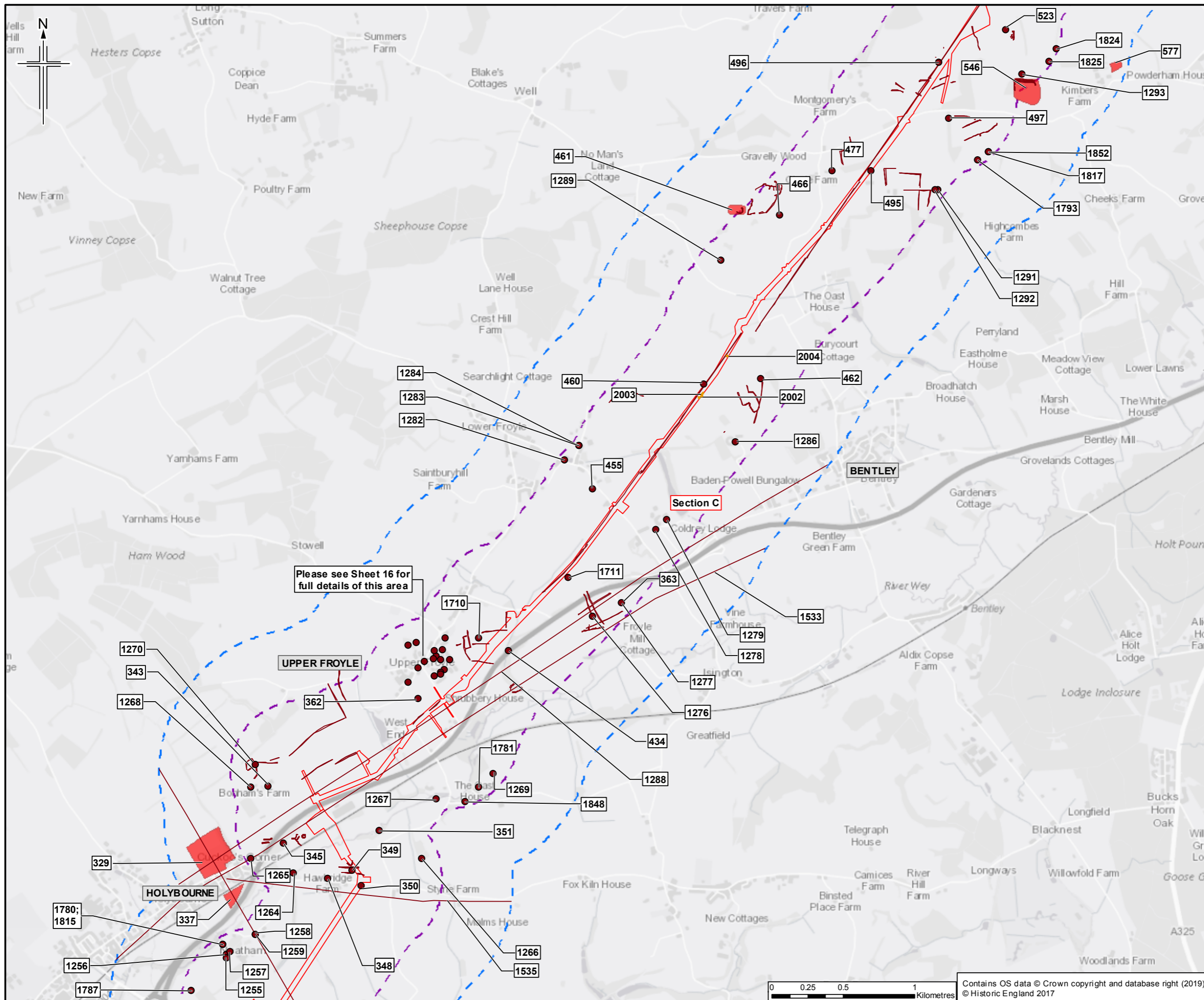

- Legend**
- Order Limits
 - Order Limits 500m buffer
 - Order Limits 1km buffer
 - Section break
 - Section break
 - Archaeological Remain Identified By Geophysical Survey
 - Non-designated Archaeological Remain
 - Scheduled Monument

Please see Sheet 16 for full details of this area

Sheet displays part of Section C

Rev.	Rev. Date	Purpose of revision	Orig/Dwn	Checkd	Rev'd	Apprv'd
0	18/03/2019	For Issue	HM	NS	CR	SH



Client
Esso Petroleum Company, Limited
Ermyn House,
Ermyn Way,
Leatherhead,
Surrey,
KT22 8UX



Drawing title
**ENVIRONMENTAL STATEMENT
ARCHAEOLOGICAL REMAINS**
APFP Reg. (2009) 5(2)(m)

Drawing Status	For Issue	
Scale	1:25,000 @ A3	DO NOT SCALE
Jacobs No.	B2325300	
Project Wise No.	B2325300-JAC-000-ENV-DRG-001028	
Drawing number	Figure 9.1 Sheet 7 of 18	Rev 0

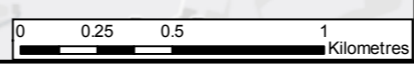

Contains OS data © Crown copyright and database right (2019)
© Historic England 2017

This drawing is not to be used in whole or part other than for the intended purpose and project as defined on this drawing. Refer to the contract for full terms and conditions.

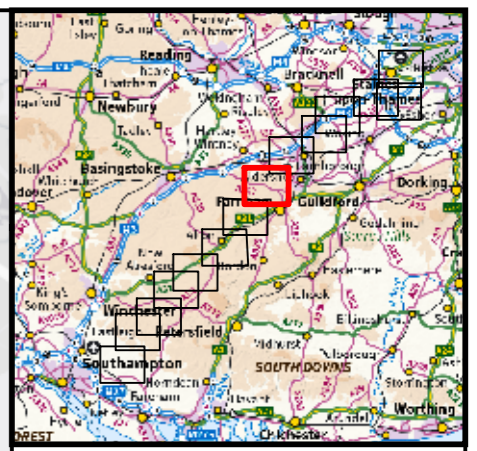
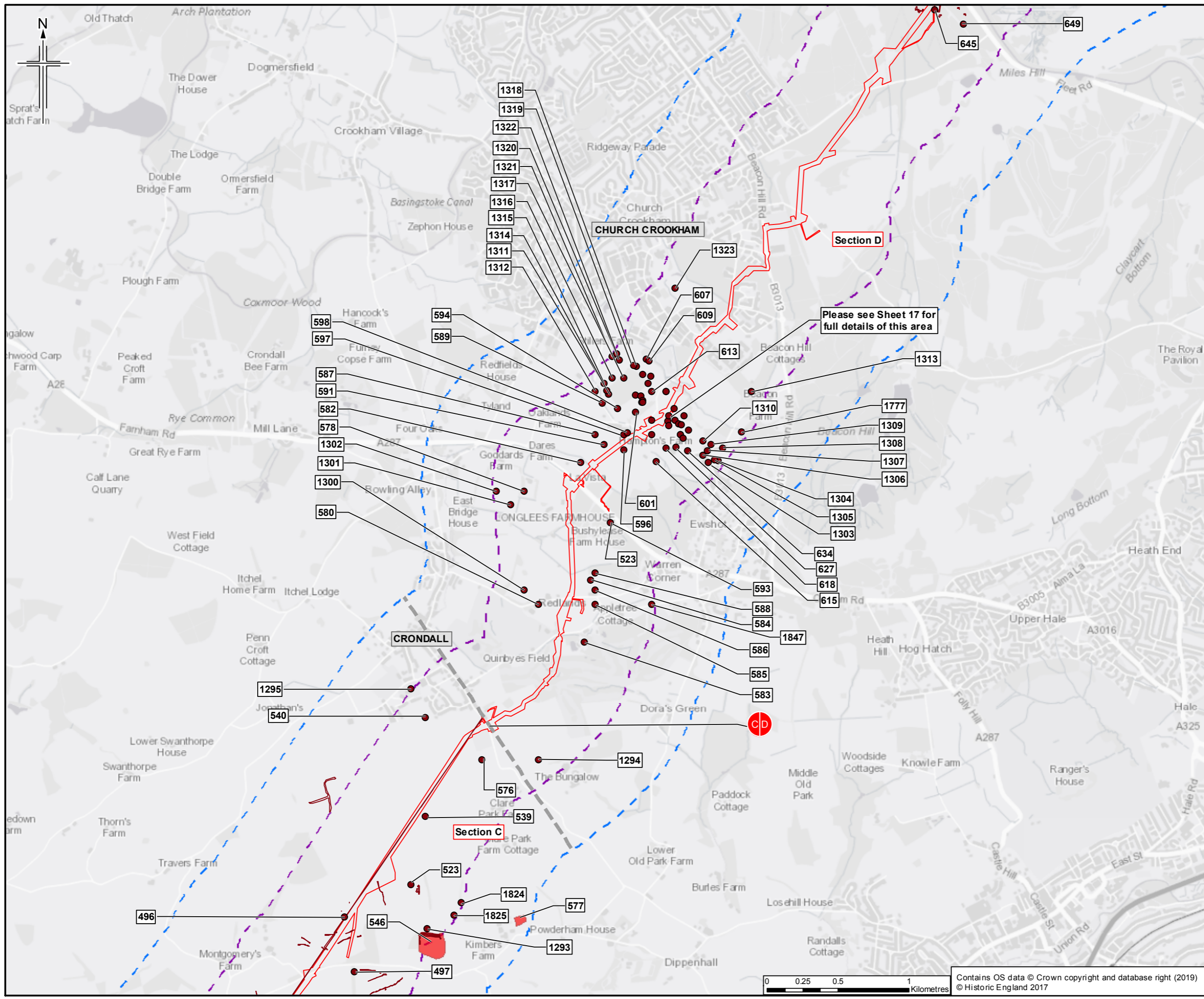

- Legend**
- Order Limits
 - Order Limits 500m buffer
 - Order Limits 1km buffer
 - Section break
 - Section break
 - Archaeological Remain Identified By Geophysical Survey
 - } Non-designated Archaeological Remain
 - Scheduled Monument

Please see Sheet 17 for full details of this area

Sheet displays parts of Section C and Section D

Rev.	Date	Purpose of revision	OrigDwn	Checked	Rev'd	Apprv'd
0	18/03/2019	For Issue	HM	NS	CR	SH



Client
Esso Petroleum Company, Limited
Ermyn House,
Ermyn Way,
Leatherhead,
Surrey,
KT22 8UX



Drawing title
ENVIRONMENTAL STATEMENT
ARCHAEOLOGICAL REMAINS
APFP Reg. (2009) 5(2)(m)

Drawing Status	For Issue
Scale	1:25,000 @ A3 DO NOT SCALE
Jacobs No.	B2325300
ProjectWise No.	B2325300-JAC-000-ENV-DRG-001028
Drawing number	Figure 9.1 Sheet 8 of 18
Rev	0

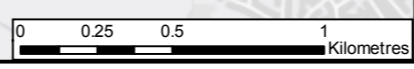

Contains OS data © Crown copyright and database right (2019)
© Historic England 2017

This drawing is not to be used in whole or part other than for the intended purpose and project as defined on this drawing. Refer to the contract for full terms and conditions.

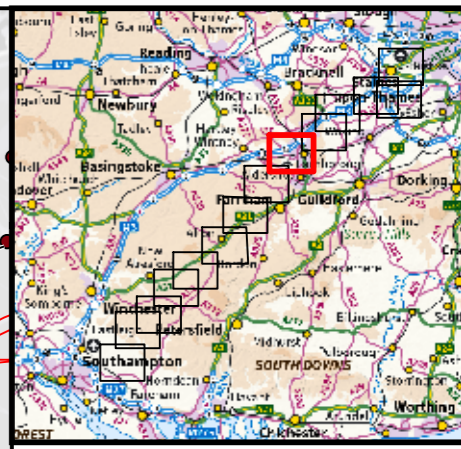
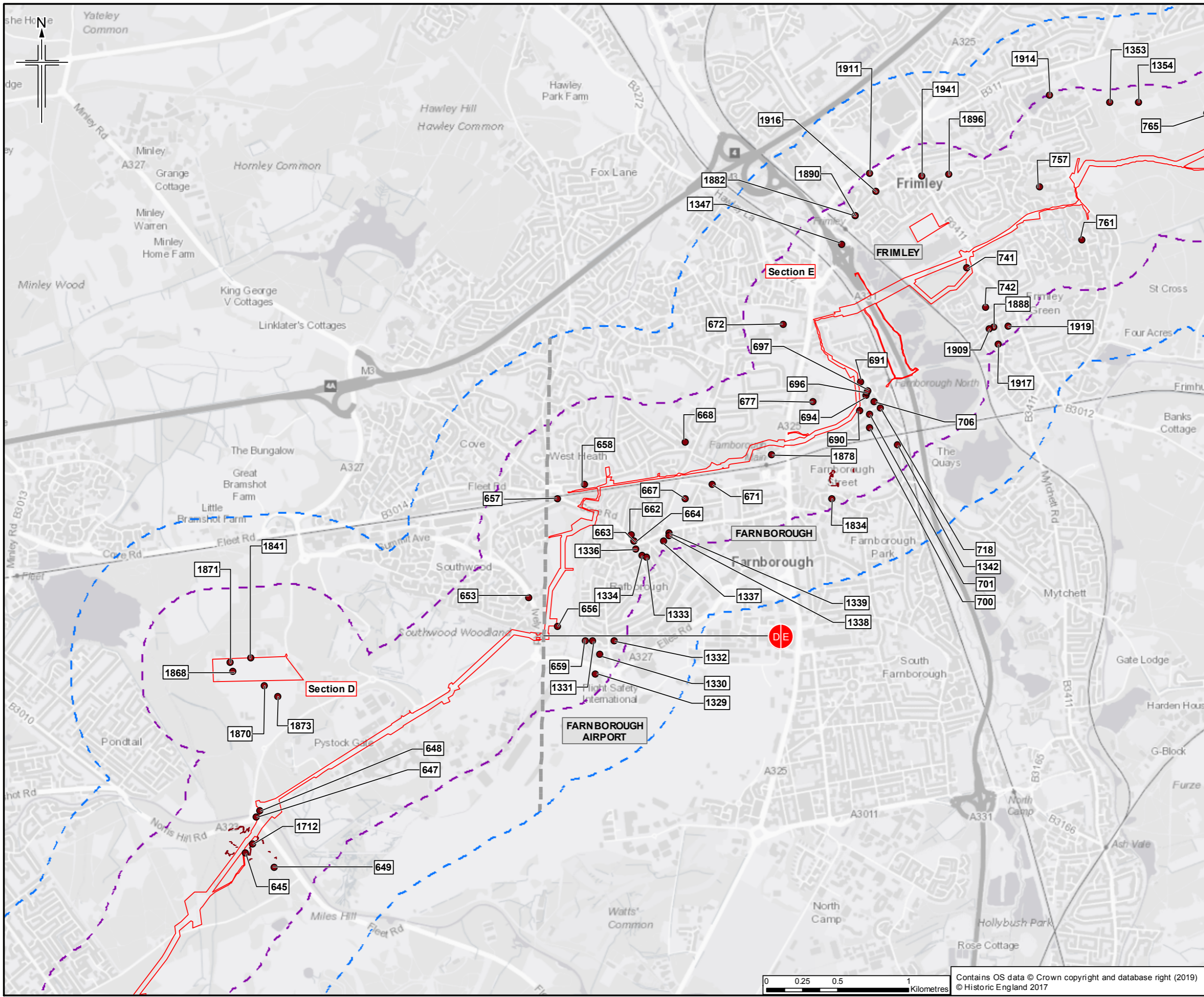

Legend

- Order Limits
- Order Limits 500m buffer
- Order Limits 1km buffer
- Section break
- Section break
- Archaeological Remain Identified By Geophysical Survey
- } Non-designated Archaeological Remain
- } Scheduled Monument

Sheet displays parts of Section D and Section E

Rev.	Rev. Date	Purpose of revision	Orig'Dwn	Checked	Rev'd	Apprv'd

JACOBS
 1180 East Hill Road, Wokingham, West Berkshire, RG40 3TU, UK
 Tel: +44 (0)118 946 7000 Fax: +44(0)118 946 7001
www.jacobs.com

Client
 Esso Petroleum Company, Limited
 Ermyn House,
 Ermyn Way,
 Leatherhead,
 Surrey,
 KT22 8UX

Project
 Southampton to London Pipeline Project

Drawing title
 ENVIRONMENTAL STATEMENT
 ARCHAEOLOGICAL REMAINS
 APFP Reg. (2009) 5(2)(m)

Drawing Status		For Issue	
Scale	1:25,000	@ A3	DO NOT SCALE
Jacobs No.	B2325300		
ProjectWise No.	B2325300-JAC-000-ENV-DRG-001028		
Drawing number	Figure 9.1 Sheet 9 of 18		Rev 0

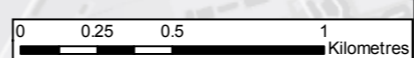

Contains OS data © Crown copyright and database right (2019)
 © Historic England 2017

This drawing is not to be used in whole or part other than for the intended purpose and project as defined on this drawing. Refer to the contract for full terms and conditions.

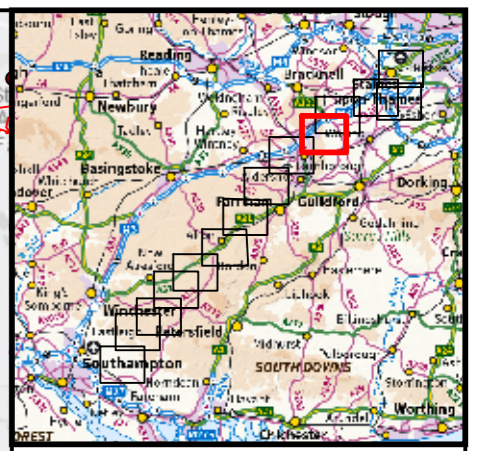
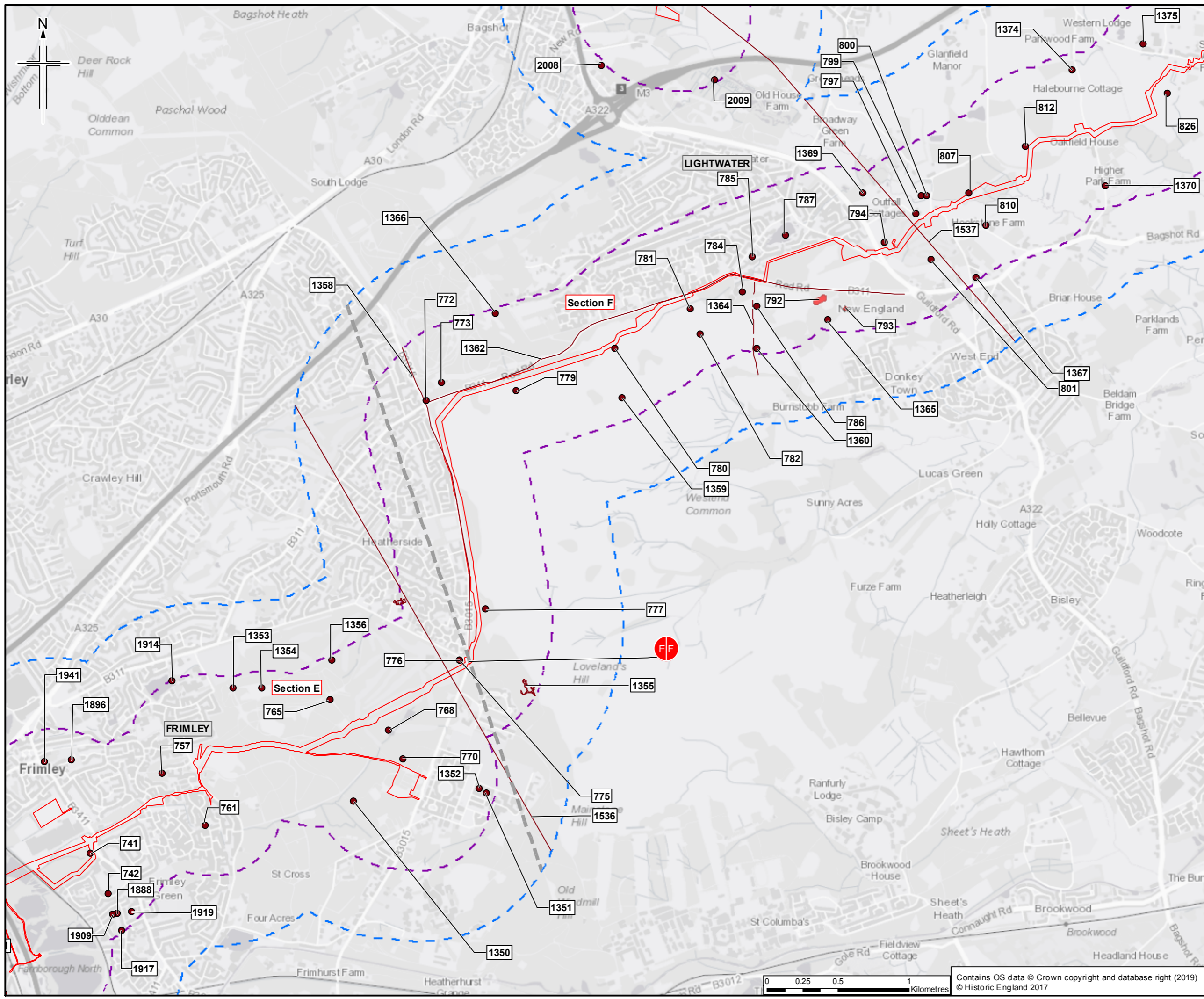

- Legend**
- Order Limits
 - Order Limits 500m buffer
 - Order Limits 1km buffer
 - Section break
 - Section break
 - Archaeological Remain Identified By Geophysical Survey
 - Non-designated Archaeological Remain
 - Scheduled Monument

Sheet displays parts of Section E and Section F

Rev.	Date	Purpose of revision	Orig/Drawn	Checked	Rev'd	Apprv'd
0	18/03/2019	For Issue	HM	NS	CR	SH



Client
Esso Petroleum Company, Limited
Ermyn House,
Ermyn Way,
Leatherhead,
Surrey,
KT22 8UX



Drawing title
**ENVIRONMENTAL STATEMENT
ARCHAEOLOGICAL REMAINS
APFP Reg. (2009) 5(2)(m)**

Drawing Status	For Issue	DO NOT SCALE
Scale	1:25,000 @ A3	
JACOBS No.	B2325300	
Project/Drawn No.	B2325300-JAC-000-ENV-DRG-001028	
Drawing number	Figure 9.1 Sheet 10 of 18	Rev 0

Contains OS data © Crown copyright and database right (2019)
© Historic England 2017

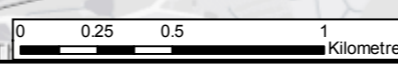

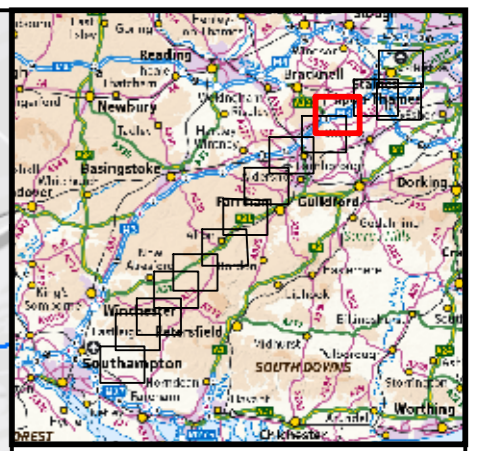
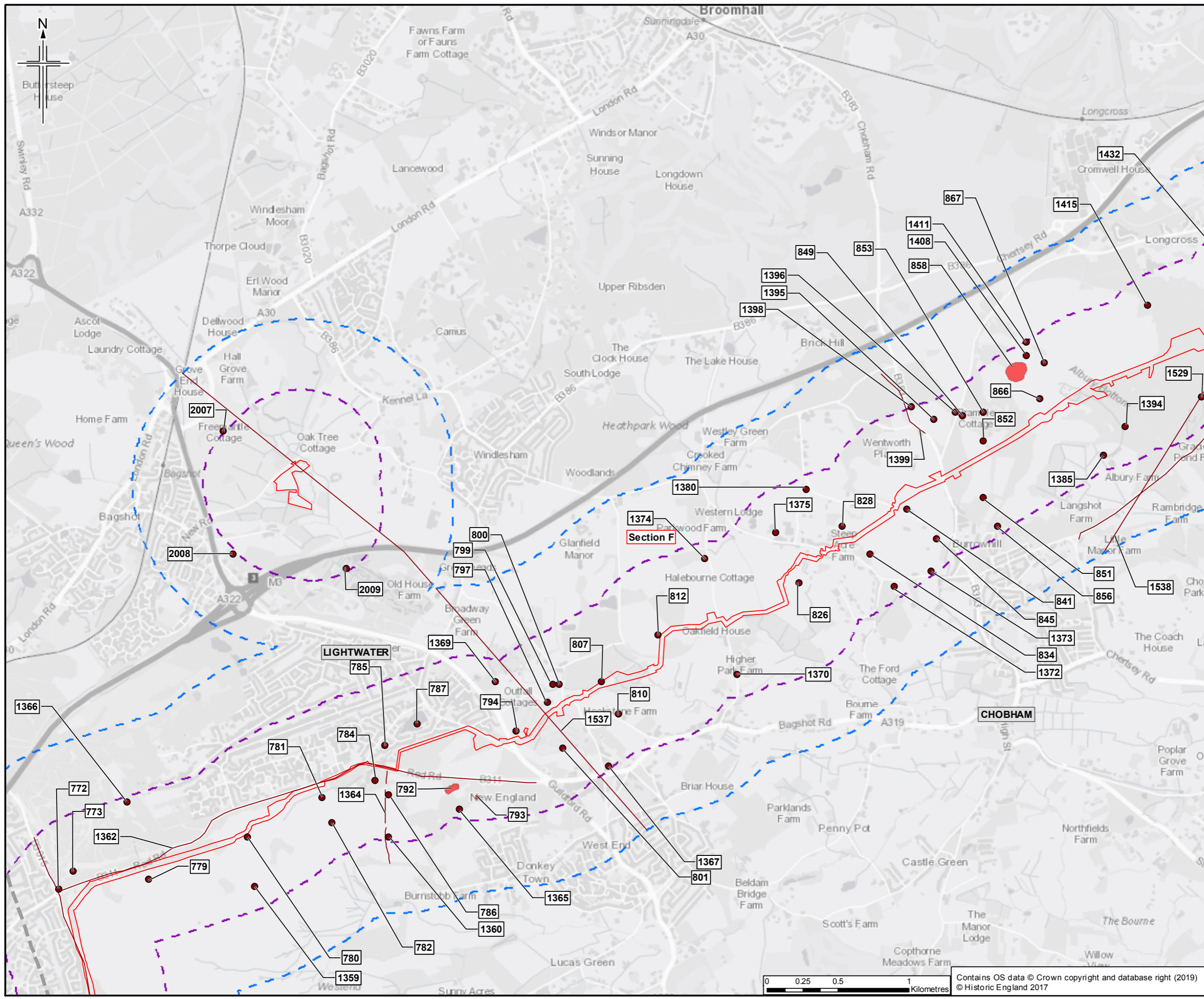

- Legend**
- Order Limits
 - Order Limits 500m buffer
 - Order Limits 1km buffer
 - Section break
 - Section break
 - Archaeological Remain Identified By Geophysical Survey
 - Non-designated Archaeological Remain
 - Scheduled Monument

Sheet displays part of Section F

Rev	Rev. Date	Purpose of revision	Orig'Dwn	Checked	Rev'd	Apprv'd
0	18/03/2019	For Issue	HM	NS	CR	SH



Client
Esso Petroleum Company, Limited
Ermyn House,
Ermyn Way,
Leatherhead,
Surrey,
KT22 8UX



Drawing title
**ENVIRONMENTAL STATEMENT
ARCHAEOLOGICAL REMAINS
APFP Reg. (2009) 5(2)(m)**

Drawing Status	For Issue	
Scale	1:25,000 @ A3	DO NOT SCALE
JACOBS No.	B2325300	
ProjectWise No.	B2325300-JAC-000-ENV-DRG-001028	
Drawing number	Figure 9.1 Sheet 11 of 18	Rev 0

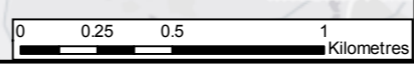

Contains OS data © Crown copyright and database right (2019)
© Historic England 2017

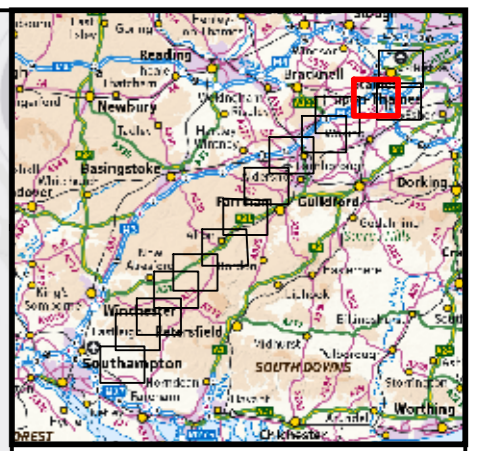
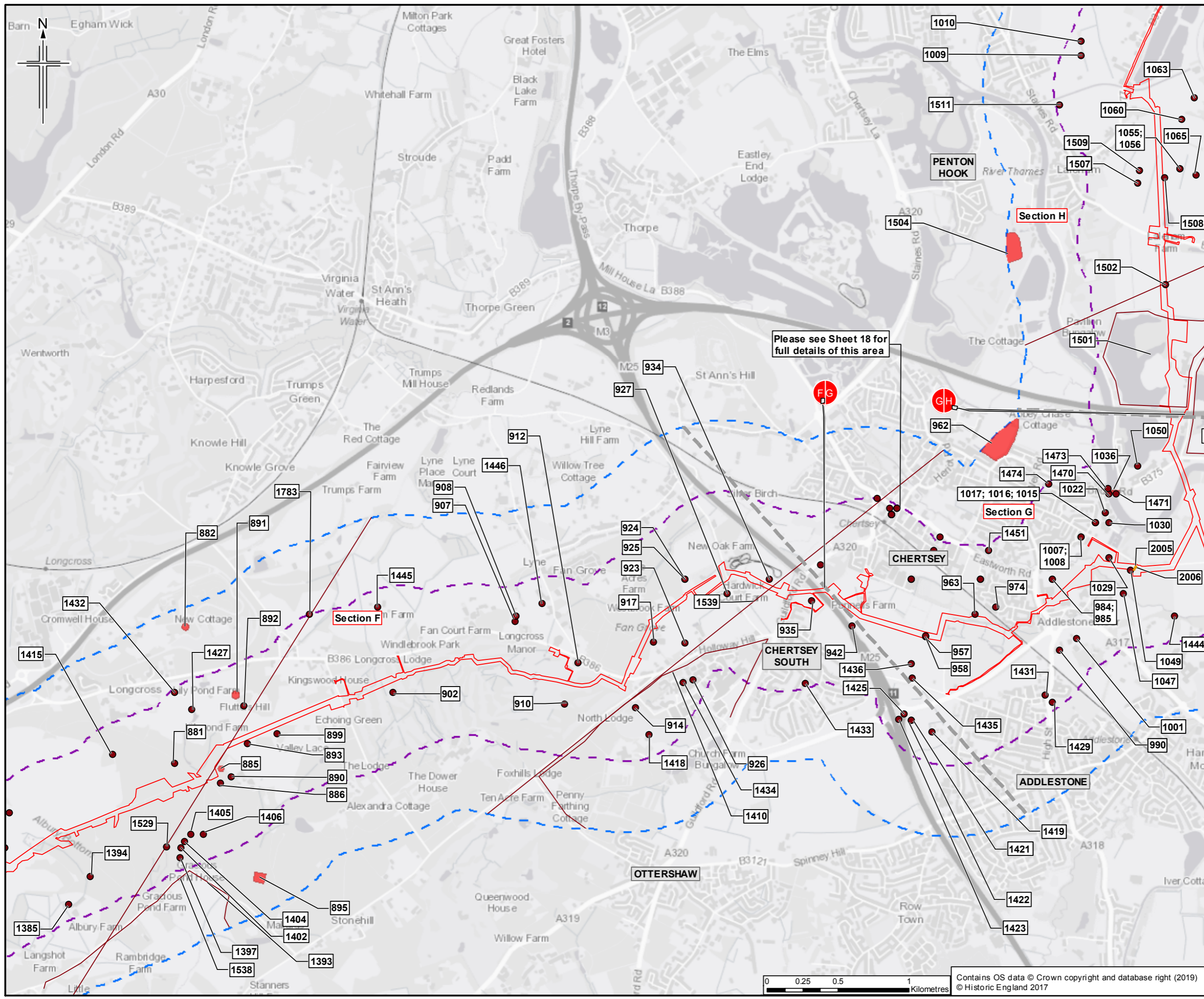

Legend

- Order Limits
- Order Limits 500m buffer
- Order Limits 1km buffer
- Section break
- Section break
- Archaeological Remain Identified By Geophysical Survey
- Non-designated Archaeological Remain
- Scheduled Monument

Sheet displays parts of Section F, Section G and Section H

JACOBS	
Client Esso Petroleum Company, Limited Ermyn House, Ermyn Way, Leatherhead, Surrey, KT22 8UX	
Southampton to London Pipeline Project	
Drawing title ENVIRONMENTAL STATEMENT ARCHAEOLOGICAL REMAINS APPF Reg. (2009) 5(2)(m)	
Drawing Status: For Issue Scale: 1:25,000 @ A3 DO NOT SCALE Jacobs No. B2325300 Project Wise No. B2325300-JAC-000-ENV-DRG-001028 Drawing number: Figure 9.1 Sheet 12 of 18 Rev 0	
Contains OS data © Crown copyright and database right (2019) © Historic England 2017	

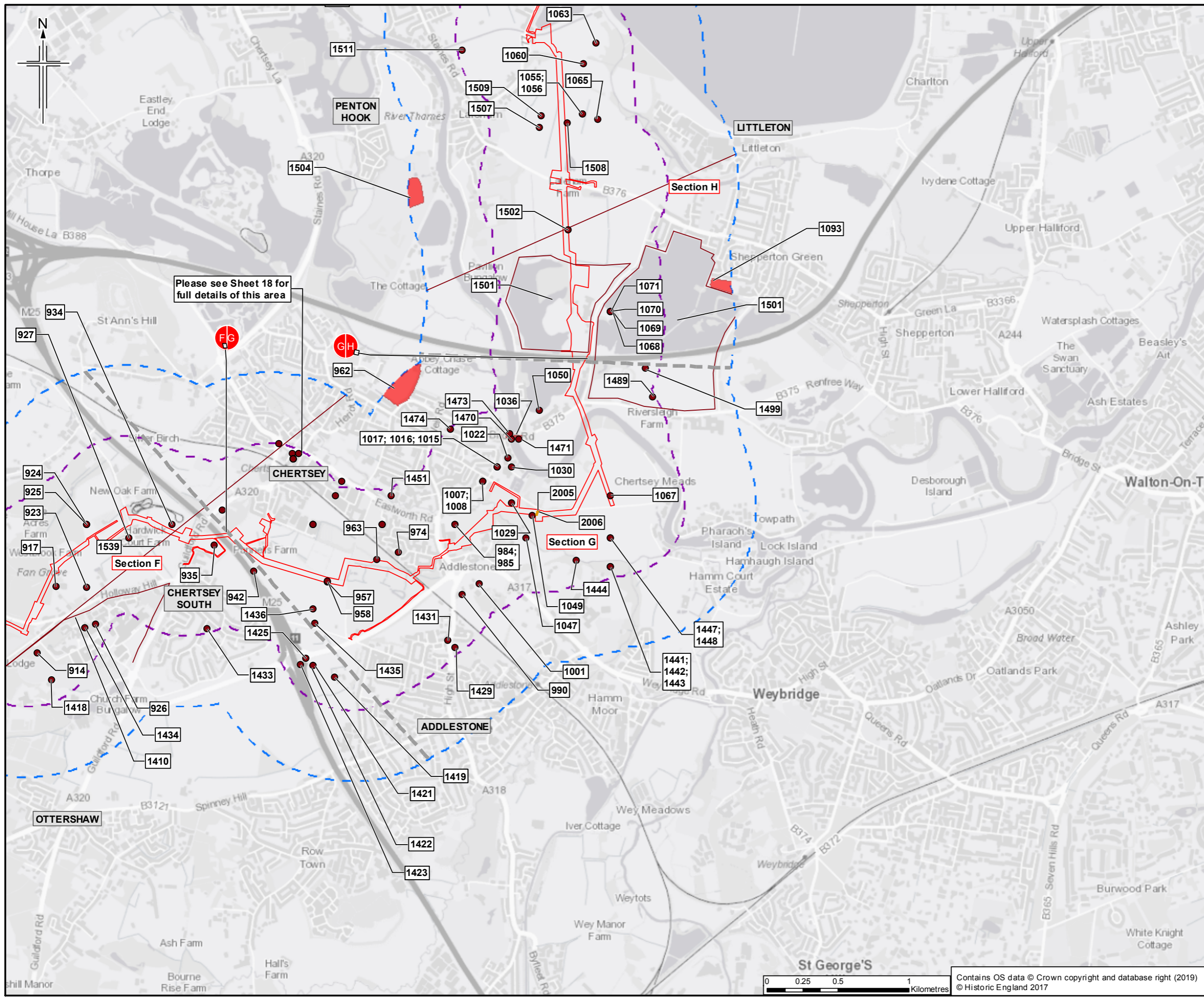

Please see Sheet 18 for full details of this area

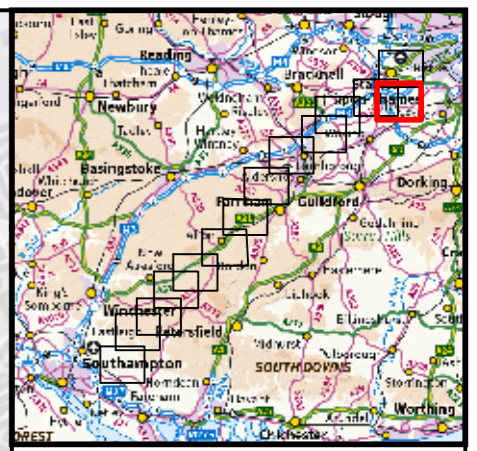

- Legend**
- Order Limits
 - Order Limits 500m buffer
 - Order Limits 1km buffer
 - Section break
 - Section break
 - Archaeological Remain Identified By Geophysical Survey
 - } Non-designated Archaeological Remain
 - Scheduled Monument

Sheet displays parts of Section F, Section G and Section H

Revision		Date		Purpose of revision		OrigDwn	Checkd	Rev'd	Apprv'd
0	18/03/2019			For Issue		HM	NS	CR	SH
Author									
JACOBS <small>1180 Endeavour Road, Wokingham, Wokingham, RG40 3DU, UK Tel: +44 (0)135 945 7000 Fax: +44(0)135 945 7001 www.jacobs.com</small>									
Client Esso Petroleum Company, Limited Ermyn House, Ermyn Way, Leatherhead, Surrey, KT22 8UX									
Project Southampton to London Pipeline Project									
Drawing title ENVIRONMENTAL STATEMENT ARCHAEOLOGICAL REMAINS APFP Reg. (2009) 5(2)(m)									
Drawing Status		For Issue							
Scale	1:25,000	@ A3	DO NOT SCALE						
Jacobs No.	B2325300								
ProjectWise No.	B2325300-JAC-000-ENV-DRG-001028								
Drawing number	Figure 9.1 Sheet 13 of 18							Rev	0

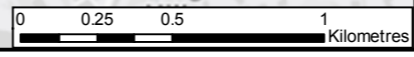

Contains OS data © Crown copyright and database right (2019)
© Historic England 2017

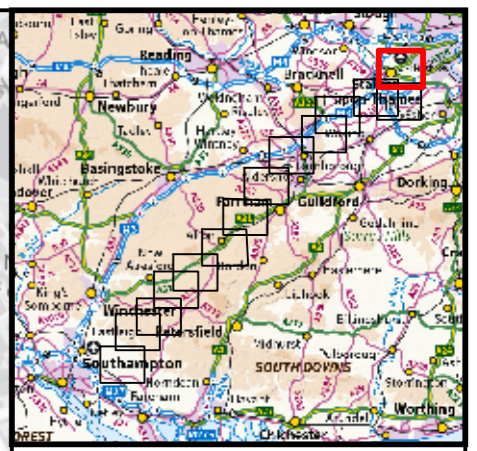
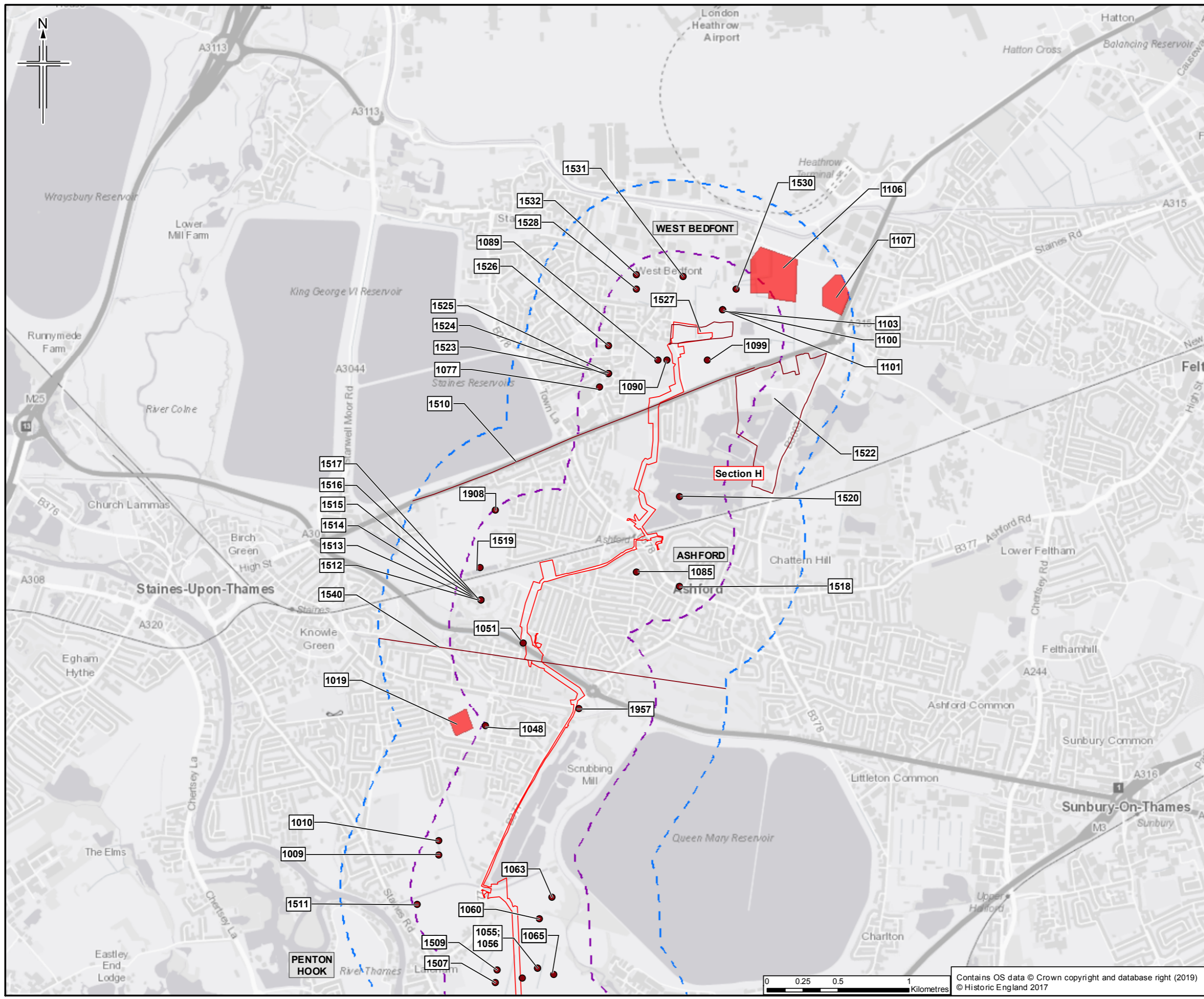

- Legend**
- Order Limits
 - Order Limits 500m buffer
 - Order Limits 1km buffer
 - Section break
 - Section break
 - Archaeological Remain Identified By Geophysical Survey
 - Non-designated Archaeological Remain
 - Scheduled Monument

Sheet displays part of Section H

Rev.	Rev. Date	Purpose of revision	OrigDwn	Checked	Rev'd	Apprv'd
0	18/03/2019	For Issue	HM	NS	CR	SH

JACOBS
1180 Epsom Road, Wokingham, Wokingham RG40 3DU, UK
 Tel: +44 (0)135 945 7000 Fax: +44(0)135 945 7001
 www.jacobs.com

Client
 Esso Petroleum Company, Limited
 Ermyn House,
 Ermyn Way,
 Leatherhead,
 Surrey,
 KT22 8UX

Project

Southampton to London Pipeline Project

Drawing title

**ENVIRONMENTAL STATEMENT
 ARCHAEOLOGICAL REMAINS
 APFP Reg. (2009) 5(2)(m)**

Drawing Status	For Issue
Scale	1:25,000 @ A3 DO NOT SCALE
Jacobs No.	B2325300
ProjectWise No.	B2325300-JAC-000-ENV-DRG-001028
Drawing number	Figure 9.1 Sheet 14 of 18
Rev	0

Contains OS data © Crown copyright and database right (2019)
 © Historic England 2017

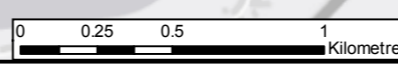

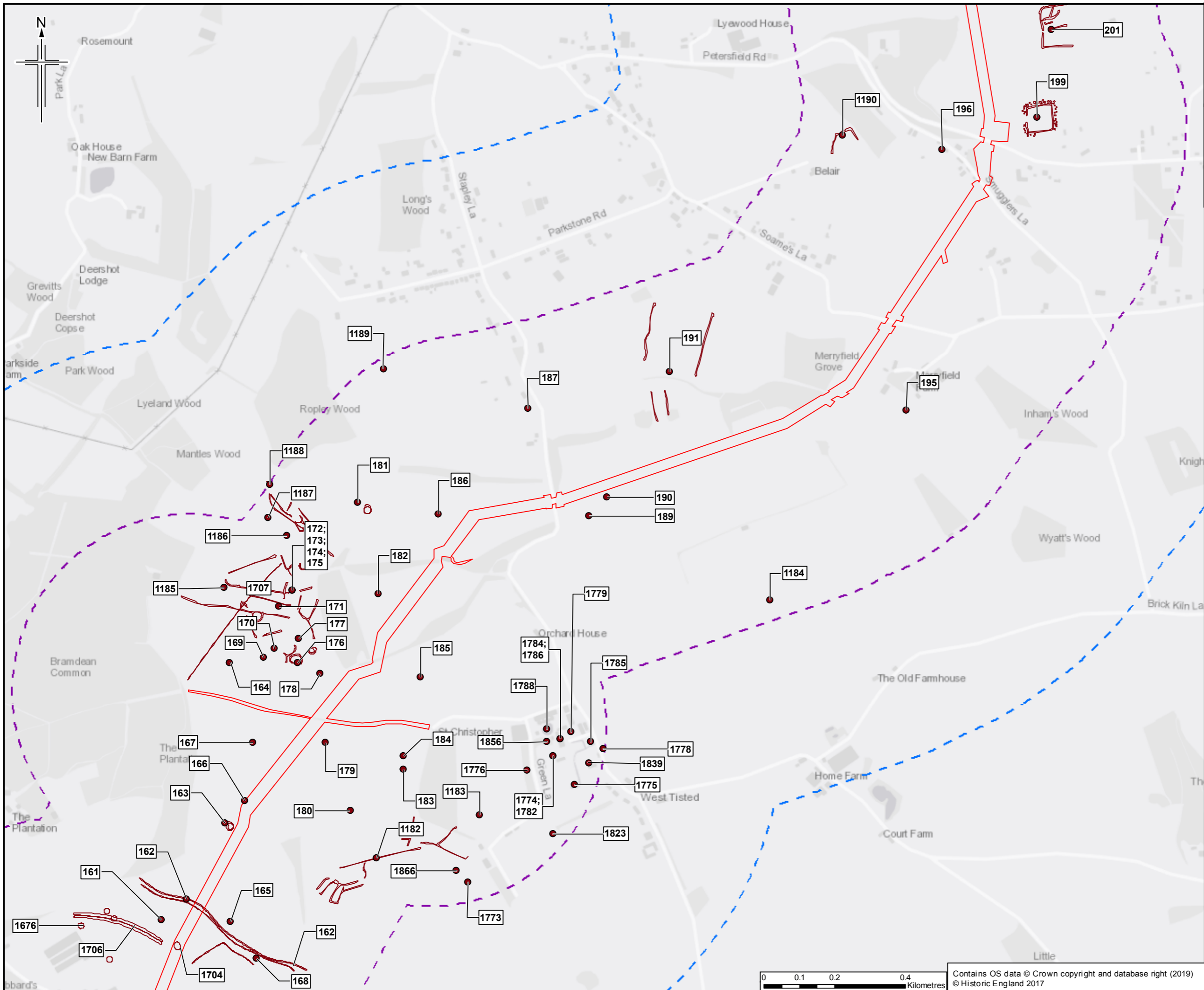

- Legend**
- Order Limits
 - Order Limits 500m buffer
 - Order Limits 1km buffer
 - Archaeological Remain
 - Identified By Geophysical Survey
 - } Non-designated Archaeological Remain
 - } Scheduled Monument

Sheet displays part of Section B

Rev.	Date	Purpose of revision	OrigDwn	Checked	Rev'd	Appr'd
1	18/03/2019	For Issue	HM	NS	CR	SH

JACOBS
1180 Eastwick Road, Winchester, Hampshire, RG1 2JH, UK
 Tel: +44 (0)118 946 7000 Fax: +44(0)118 946 7001
 www.jacobs.com

Client
 Esso Petroleum Company, Limited
 Ermyn House,
 Ermyn Way,
 Leatherhead,
 Surrey,
 KT22 8UX

Project
 Southampton to London Pipeline Project

Drawing title
 ENVIRONMENTAL STATEMENT
 ARCHAEOLOGICAL REMAINS
 APFP Reg. (2009) 5(2)(m)

Drawing Status	For Issue	
Scale	1:10,000 @ A3	DO NOT SCALE
Jacobs No.	B2325300	
ProjectWise No.	B2325300-JAC-000-ENV-DRG-001028	
Drawing number	Figure 9.1 Sheet 15 of 18	Rev 0

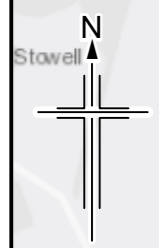
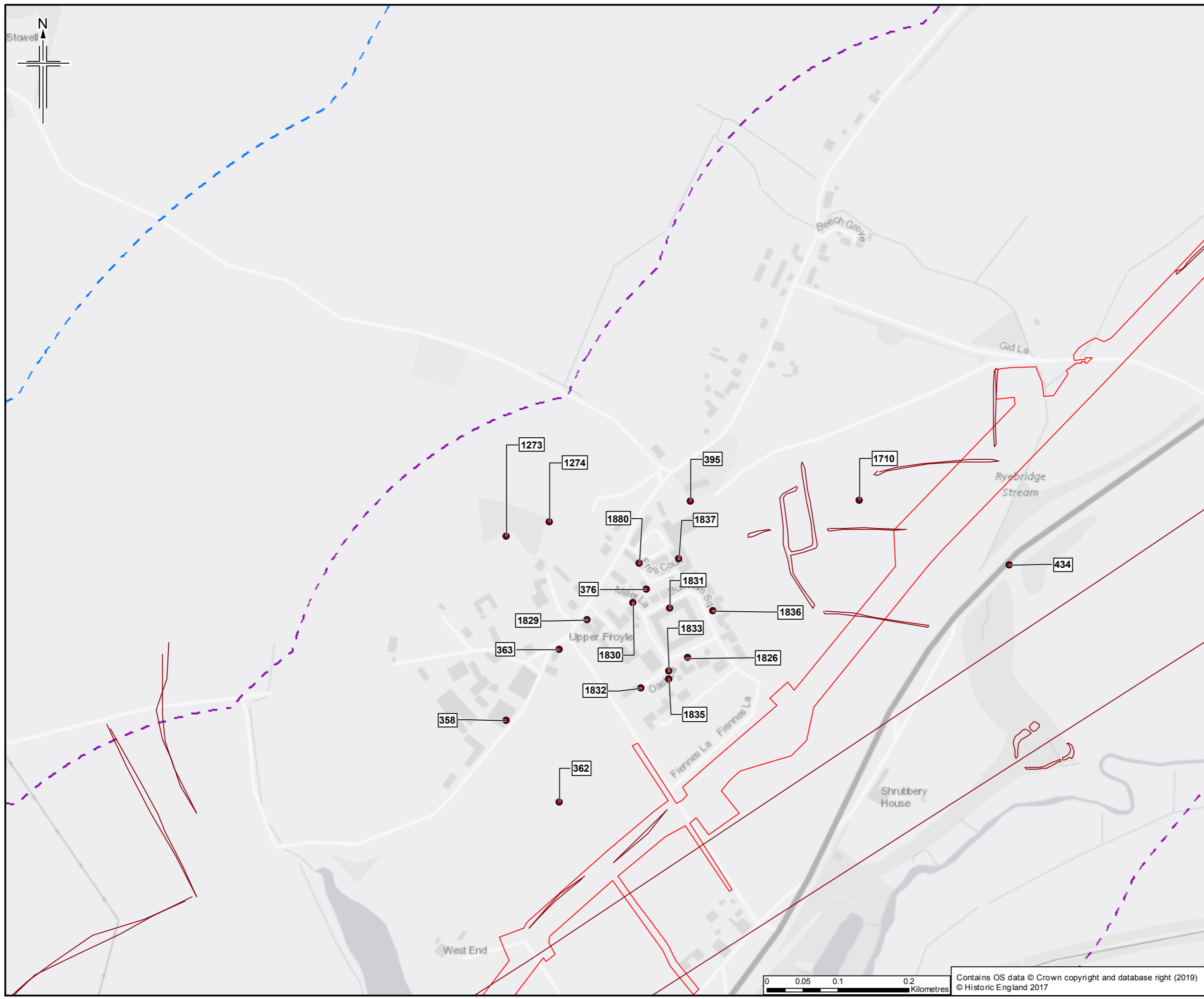

Legend

- Order Limits
- Order Limits 500m buffer
- Order Limits 1km buffer
- Archaeological Remain
- Identified By Geophysical Survey
- Non-designated Archaeological Remain
- Scheduled Monument

Sheet displays part of Section C

Rev.	Rev. Date	Purpose of revision	OrigDwn	Checked	Rev'd	Apprv'd
0	18/03/2019	For Issue	HM	NS	CR	SH

Author

 1180 Epsom Road, Wokingham, Wokingham RG40 3EU, UK
 Tel: +44 (0) 118 946 7000 Fax: +44(0)118 946 7001
 www.jacobs.com

Client
 Esso Petroleum Company, Limited
 Ermyn House,
 Ermyn Way,
 Leatherhead,
 Surrey,
 KT22 8UX

Project
 Southampton to London Pipeline Project

Drawing title
 ENVIRONMENTAL STATEMENT
 ARCHAEOLOGICAL REMAINS
 APFP Reg. (2009) 5(2)(m)

Drawing Status	For Issue
Scale	1:5,000 @ A3 DO NOT SCALE
Jacobs No.	B2325300
ProjectWise No.	B2325300-JAC-000-ENV-DRG-001028
Drawing number	Figure 9.1 Sheet 16 of 18
Rev	0

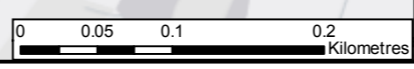

Contains OS data © Crown copyright and database right (2019)
 © Historic England 2017

This drawing is not to be used in whole or part other than for the intended purpose and project as defined on this drawing. Refer to the contract for full terms and conditions.

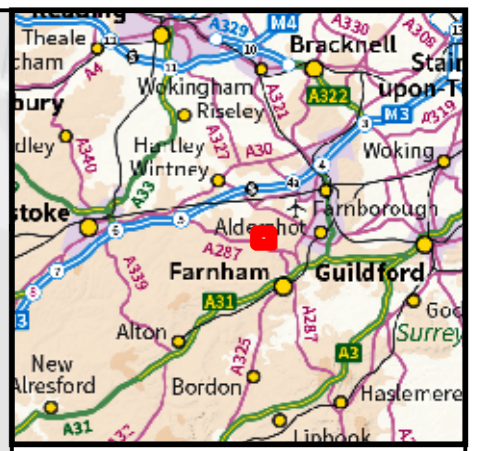
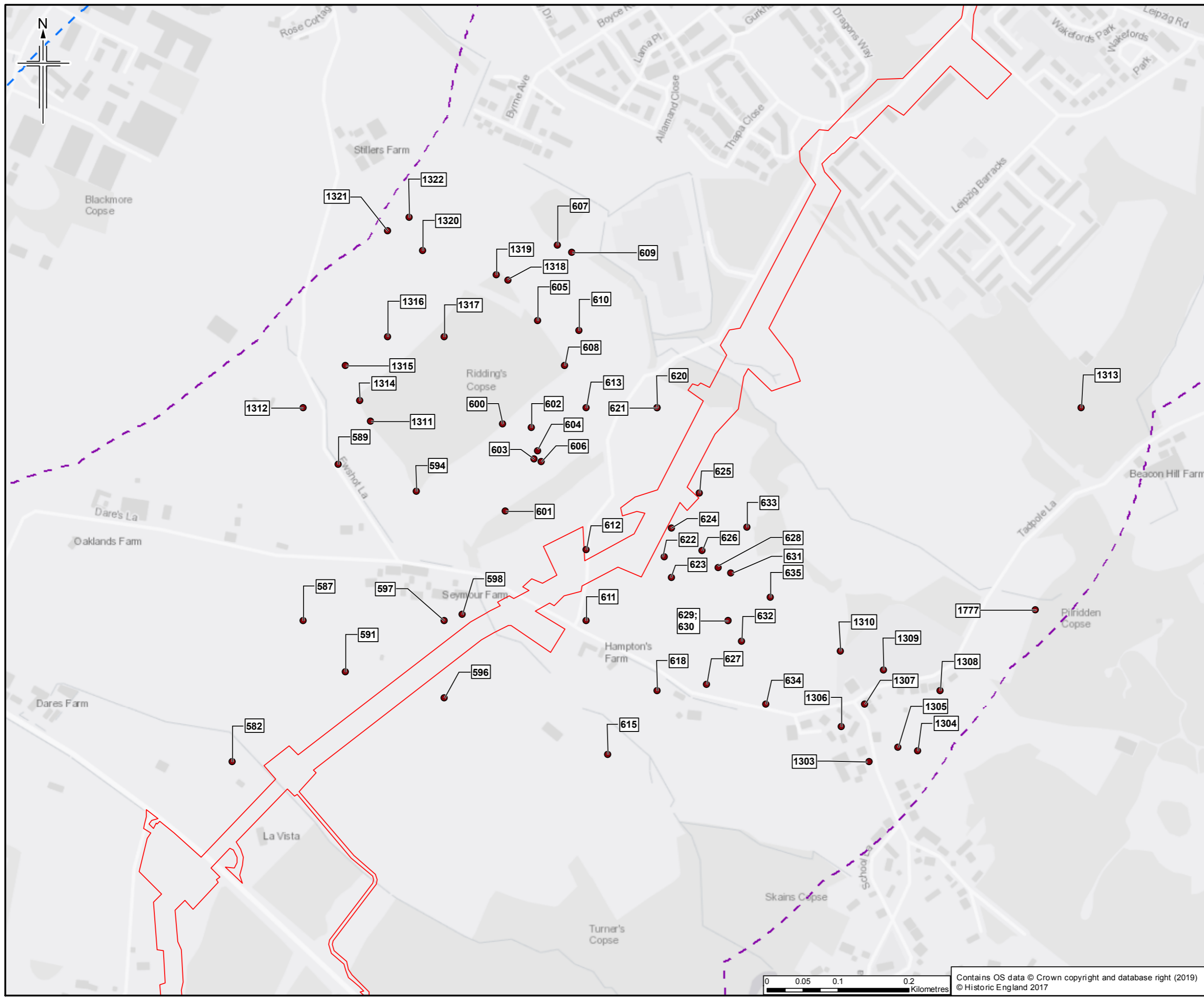

- Legend**
- Order Limits
 - Order Limits 500m buffer
 - Order Limits 1km buffer
 - Archaeological Remain
 - Identified By Geophysical Survey
 - Non-designated Archaeological Remain
 - Scheduled Monument

Sheet displays part of Section D

Rev.	Date	Purpose of revision	OrigDwn	Checked	Rev'd	Apprv'd
0	18/03/2019	For Issue	HM	NS	CR	SH

JACOBS
 1100 Epsom Road, Wokingham, Wokingham, RG41 3TU, UK
 Tel: +44 (0)118 946 7000 Fax: +44(0)118 946 7001
 www.jacobs.com

Client
 Esso Petroleum Company, Limited
 Ermyn House,
 Ermyn Way,
 Leatherhead,
 Surrey,
 KT22 8UX

Project
 Southampton to London Pipeline Project

Drawing title
 ENVIRONMENTAL STATEMENT
 ARCHAEOLOGICAL REMAINS
 APFP Reg. (2009) 5(2)(m)

Drawing Status	For Issue
Scale	1:5,000 @ A3 DO NOT SCALE
Jacobs No.	B2325300
ProjectWise No.	B2325300-JAC-000-ENV-DRG-001028
Drawing number	Figure 9.1 Sheet 17 of 18
Rev	0

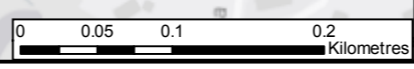

Contains OS data © Crown copyright and database right (2019)
 © Historic England 2017

This drawing is not to be used in whole or part other than for the intended purpose and project as defined on this drawing. Refer to the contract for full terms and conditions.

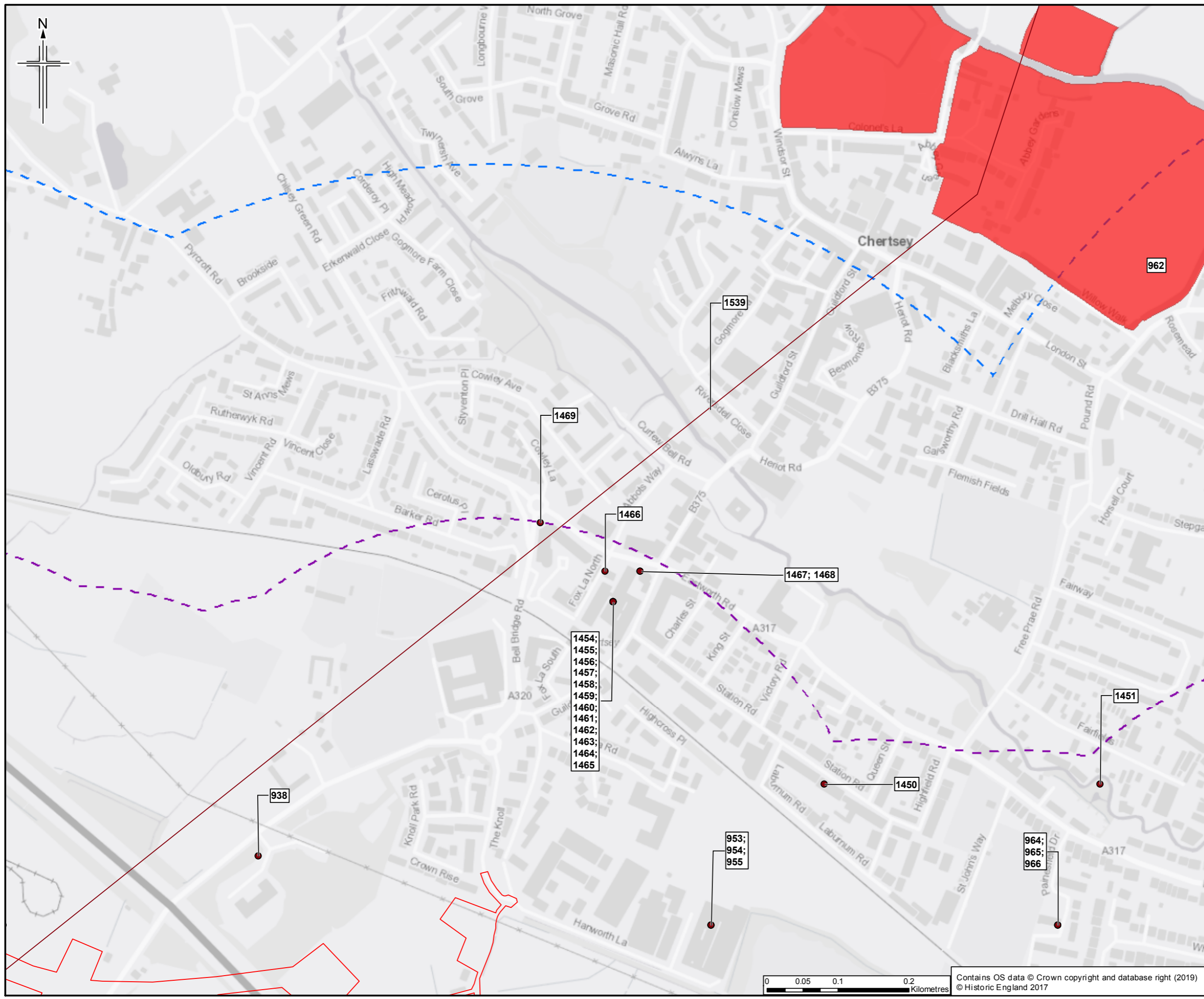

Legend

- Order Limits
- Order Limits 500m buffer
- Order Limits 1km buffer
- Archaeological Remain
- Identified By Geophysical Survey
- Non-designated Archaeological Remain
- Scheduled Monument

Sheet displays parts of Section F and Section G

Rev.	Rev. Date	Purpose of revision	OrigDwn	Checked	Rev'd	Apprv'd
0	18/03/2019	For Issue	HM	NS	CR	SH

JACOBS
 1180 East Hill Road, Wokingham, Wokingham RG40 3BU, UK
 Tel: +44 (0) 118 946 7000 Fax: +44(0)118 946 7001
 www.jacobs.com

Client
 Esso Petroleum Company, Limited
 Ermyn House,
 Ermyn Way,
 Leatherhead,
 Surrey,
 KT22 8UX

Project

Southampton to London Pipeline Project

Drawing title

**ENVIRONMENTAL STATEMENT
 ARCHAEOLOGICAL REMAINS
 APFP Reg. (2009) 5(2)(m)**

Drawing Status	For Issue
Scale	1:5,000 @ A3 DO NOT SCALE
Jacobs No.	B2325300
ProjectWise No.	B2325300-JAC-000-ENV-DRG-001028
Drawing number	Figure 9.1 Sheet 18 of 18
Rev	0

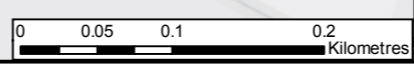

Contains OS data © Crown copyright and database right (2019)
 © Historic England 2017

This drawing is not to be used in whole or part other than for the intended purpose and project as defined on this drawing. Refer to the contract for full terms and conditions.

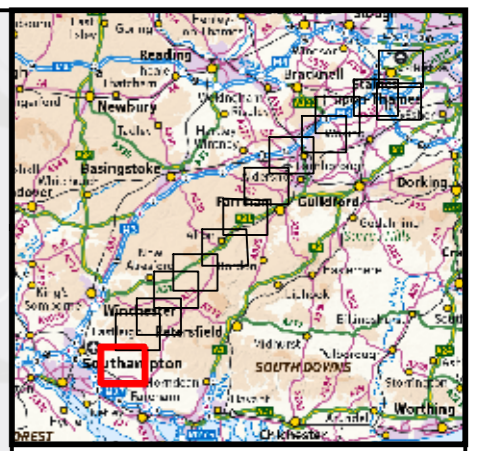
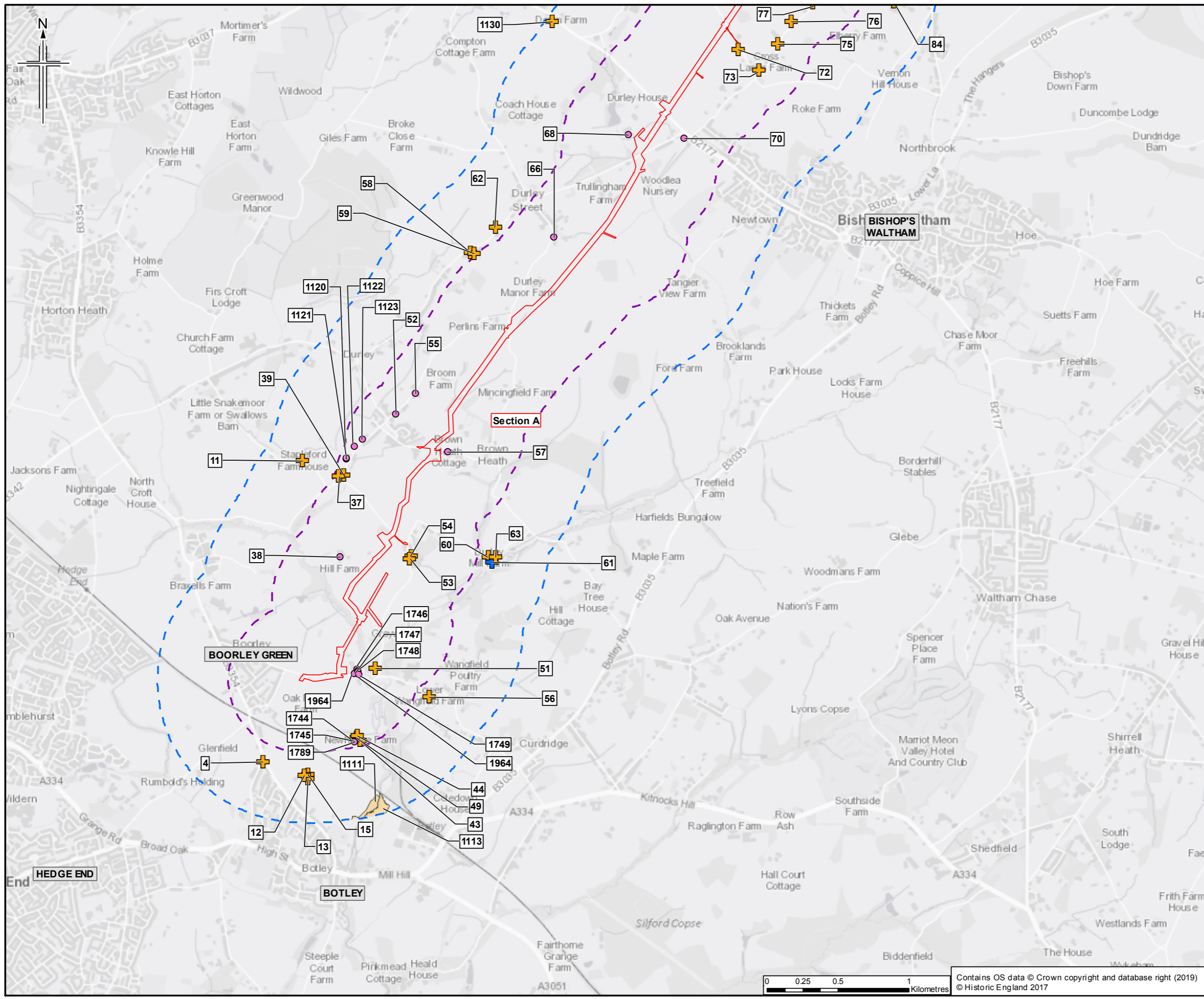

Legend

- Order Limits
- Order Limits 500m buffer
- Order Limits 1km buffer
- Section break
- Section break
- Non-designated Historic Building
- Designated Historic Buildings**
- + Grade I Listed Building
- + Grade II* Listed Building
- + Grade II Listed Building
- Conservation Area

Sheet displays part of Section A

Rev.	Date	Purpose of revision	OrigDwn	Checked	Rev'd	Apprv'd
0	18/03/2019	For Issue	HM	NS	CR	SH

JACOBS

1180 Endeavour Road, Wokingham, Wokingham, RG41 3TU, UK
Tel: +44 (0)118 946 7000 Fax: +44(0)118 946 7001
www.jacobs.com

Client
Esso Petroleum Company, Limited
Ermyn House,
Ermyn Way,
Leatherhead,
Surrey,
KT22 8UX

Project

Southampton to London Pipeline Project

Drawing title

ENVIRONMENTAL STATEMENT
HISTORIC BUILDINGS
APFP Reg. (2009) 5(2)(m)

Drawing Status		For Issue	
Scale	1:25,000	@ A3	DO NOT SCALE
Jacobs No.	B2325300		
ProjectWise No.	B2325300-JAC-000-ENV-DRG-001029		
Drawing number	Figure 9.2 Sheet 1 of 26		Rev 0

Contains OS data © Crown copyright and database right (2019)
© Historic England 2017

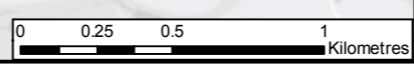

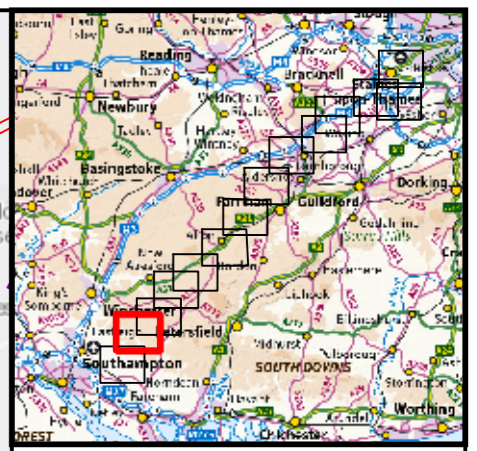
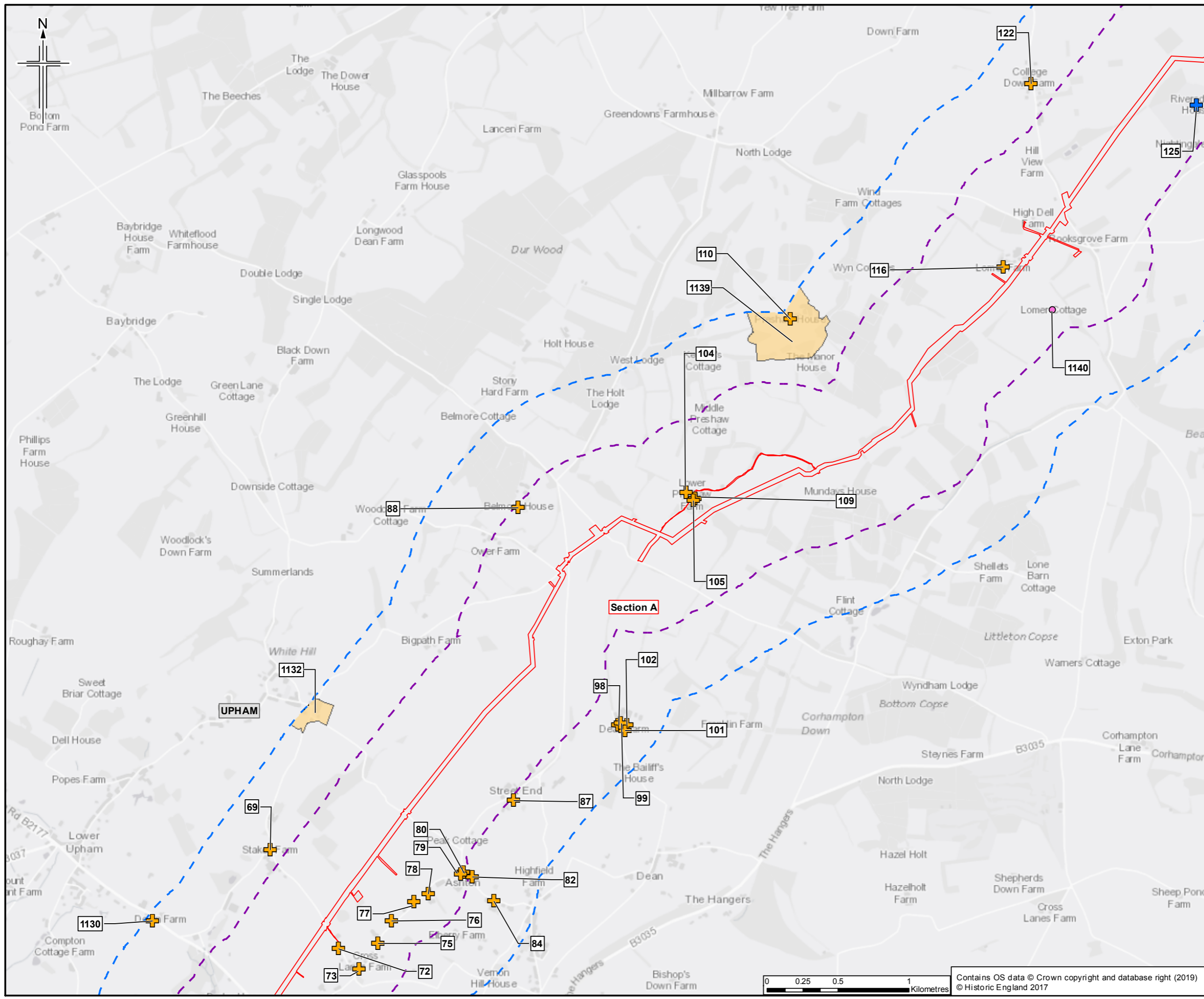

Legend

- Order Limits
- Order Limits 500m buffer
- Order Limits 1km buffer
- Section break
- Section break
- + Non-designated Historic Building
- + Designated Historic Buildings
- + Grade I Listed Building
- + Grade II* Listed Building
- + Grade II Listed Building
- Conservation Area

Sheet displays part of Section A

0	18/03/2019	For Issue	HM	NS	CR	SH
Rev.	Date	Purpose of revision	Orig/Dwn	Checked	Rev'd	Apprv'd

JACOBS

1100 Esso Ave, Basingstoke, Hampshire, RG24 0BU, UK
Tel: +44 (0)1256 467000 Fax: +44(0)1256 467001
www.jacobs.com

Client
Esso Petroleum Company, Limited
Ermyn House,
Ermyn Way,
Leatherhead,
Surrey,
KT22 8UX

Project

Southampton to London Pipeline Project

Drawing title

ENVIRONMENTAL STATEMENT
HISTORIC BUILDINGS
APFP Reg. (2009) 5(2)(m)

Drawing Status	For Issue
Scale	1:25,000 @ A3 DO NOT SCALE
Jacobs No.	B2325300
ProjectWise No.	B2325300-JAC-000-ENV-DRG-001029
Drawing number	Figure 9.2 Sheet 2 of 26
	Rev 0

This drawing is not to be used in whole or part other than for the intended purpose and project as defined on this drawing. Refer to the contract for full terms and conditions.

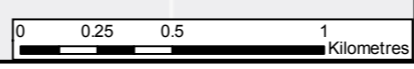

Contains OS data © Crown copyright and database right (2019)
© Historic England 2017

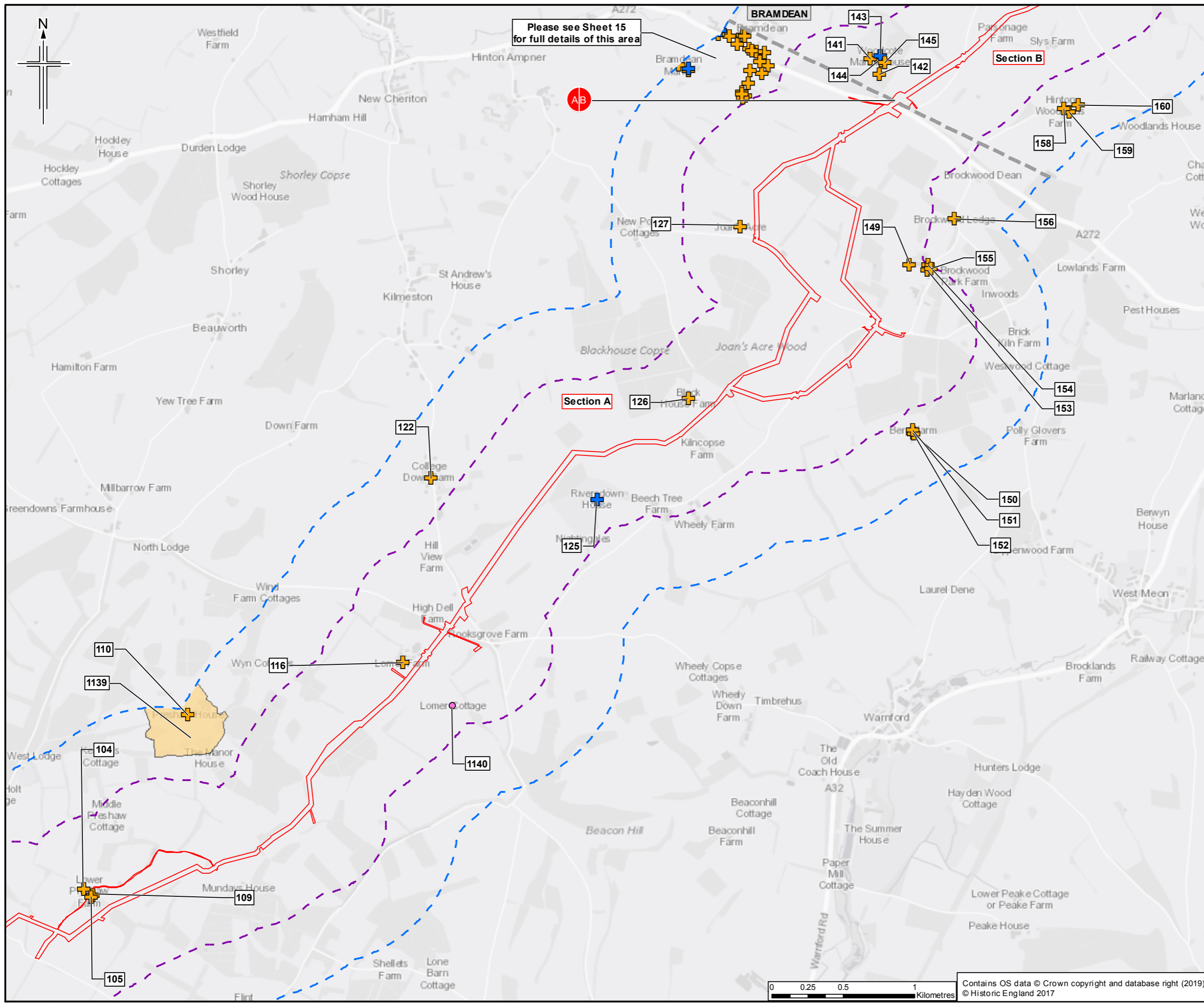

Please see Sheet 15 for full details of this area

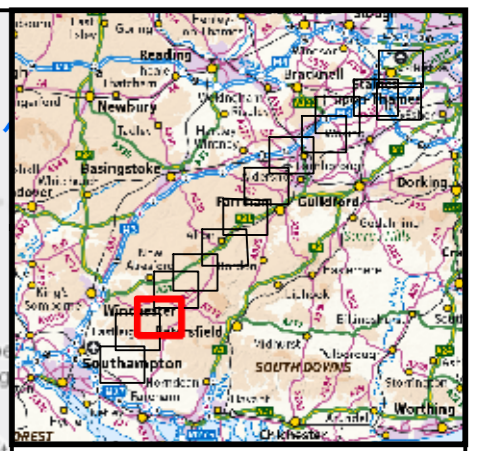

- Legend**
- Order Limits
 - Order Limits 500m buffer
 - Order Limits 1km buffer
 - Section break
 - Section break
 - Non-designated Historic Building
 - Designated Historic Buildings**
 - + Grade I Listed Building
 - + Grade II* Listed Building
 - + Grade II Listed Building
 - Conservation Area

Sheet displays parts of Section A and Section B

Rev.	Rev. Date	Purpose of revision	Orig/Dwn	Checkd	Rev'd	Apprv'd
0	18/03/2019	For Issue	HM	NS	CR	SH



Client
Esso Petroleum Company, Limited
Ermyn House,
Ermyn Way,
Leatherhead,
Surrey,
KT22 8UX



Drawing title
**ENVIRONMENTAL STATEMENT
HISTORIC BUILDINGS
APFP Reg. (2009) 5(2)(m)**

Drawing Status	For Issue	
Scale	1:25,000 @ A3	DO NOT SCALE
JACOBS No.	B2325300	
ProjectWise No.	B2325300-JAC-000-ENV-DRG-001029	
Drawing number	Figure 9.2 Sheet 3 of 26	Rev 0

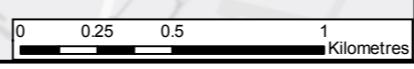

Contains OS data © Crown copyright and database right (2019)
© Historic England 2017

This drawing is not to be used in whole or part other than for the intended purpose and project as defined on this drawing. Refer to the contract for full terms and conditions.

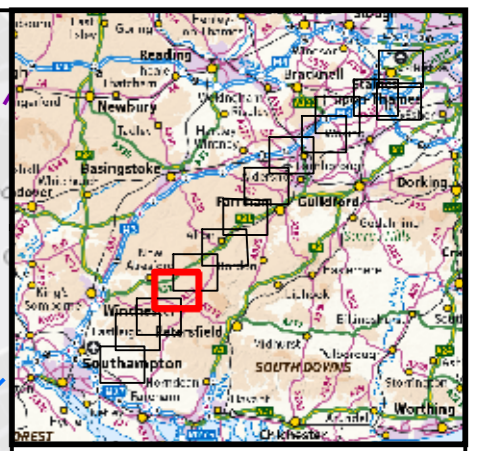
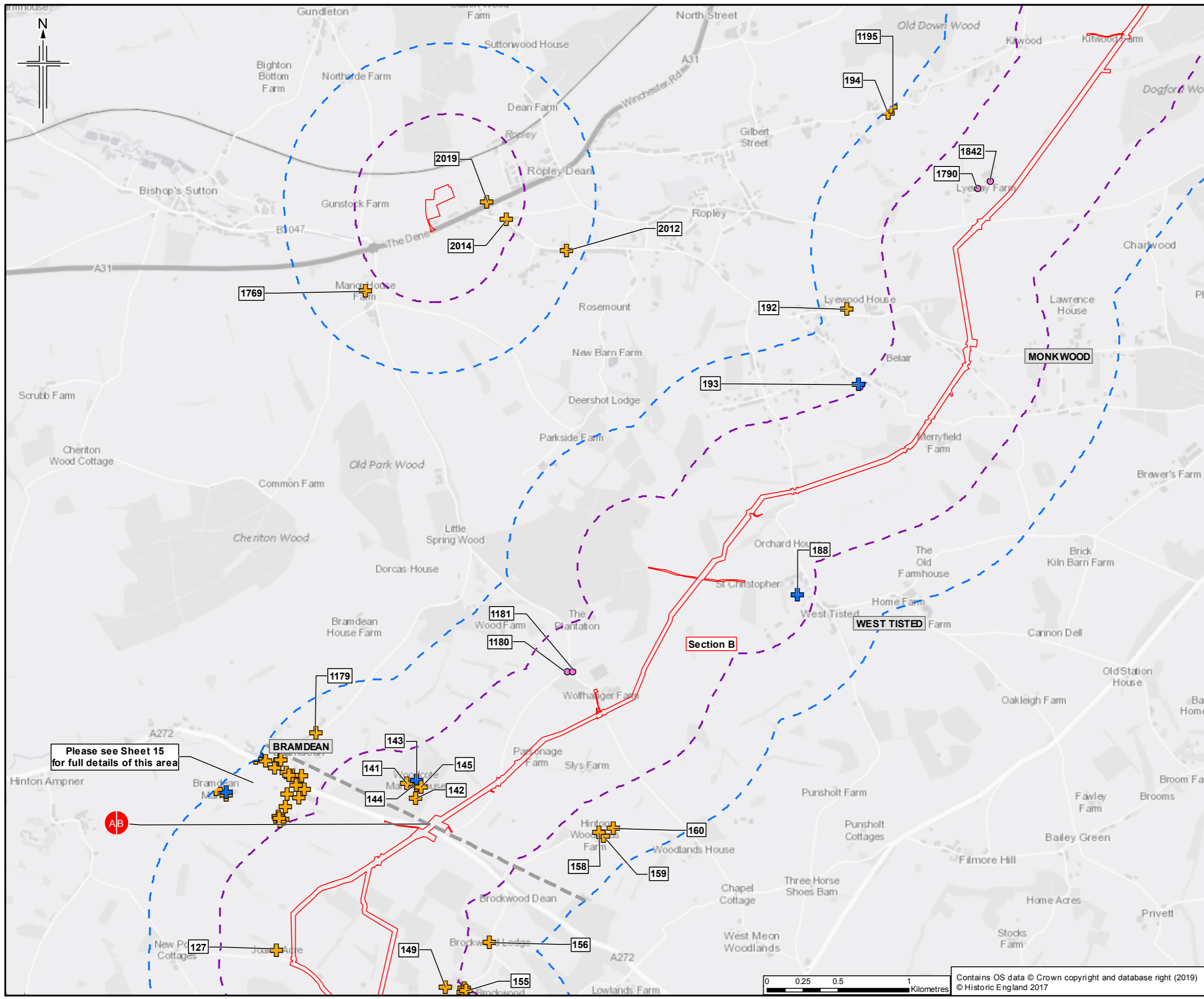

- Legend**
- Order Limits
 - Order Limits 500m buffer
 - Order Limits 1km buffer
 - Section break
 - Section break
 - Non-designated Historic Building
- Designated Historic Buildings**
- + Grade I Listed Building
 - + Grade II* Listed Building
 - + Grade II Listed Building
 - Conservation Area

Sheet displays parts of Section A and Section B

Rev.	Rev. Date	Purpose of revision	Orig'Dwn	Checked	Rev'd	Apprv'd
0	18/03/2019	For Issue	HM	NS	CR	SH



Client
Esso Petroleum Company, Limited
Ermyn House,
Ermyn Way,
Leatherhead,
Surrey,
KT22 8UX



Drawing title
**ENVIRONMENTAL STATEMENT
HISTORIC BUILDINGS
APFP Reg. (2009) 5(2)(m)**

Drawing Status	For Issue
Scale	1:25,000 @ A3 DO NOT SCALE
Jacobs No.	B2325300
Project/Work No.	B2325300-JAC-000-ENV-DRG-001029
Drawing number	Figure 9.2 Sheet 4 of 26
Rev	0

Please see Sheet 15 for full details of this area

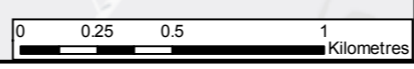

Contains OS data © Crown copyright and database right (2019)
© Historic England 2017

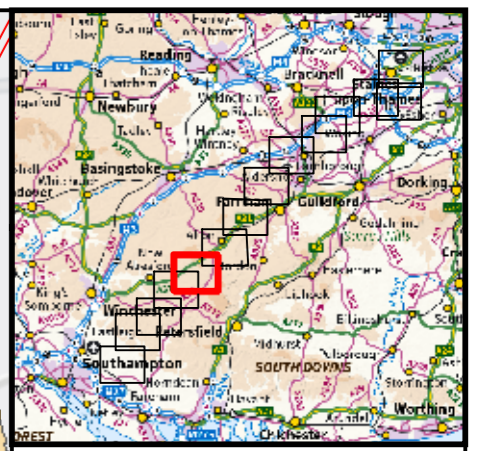
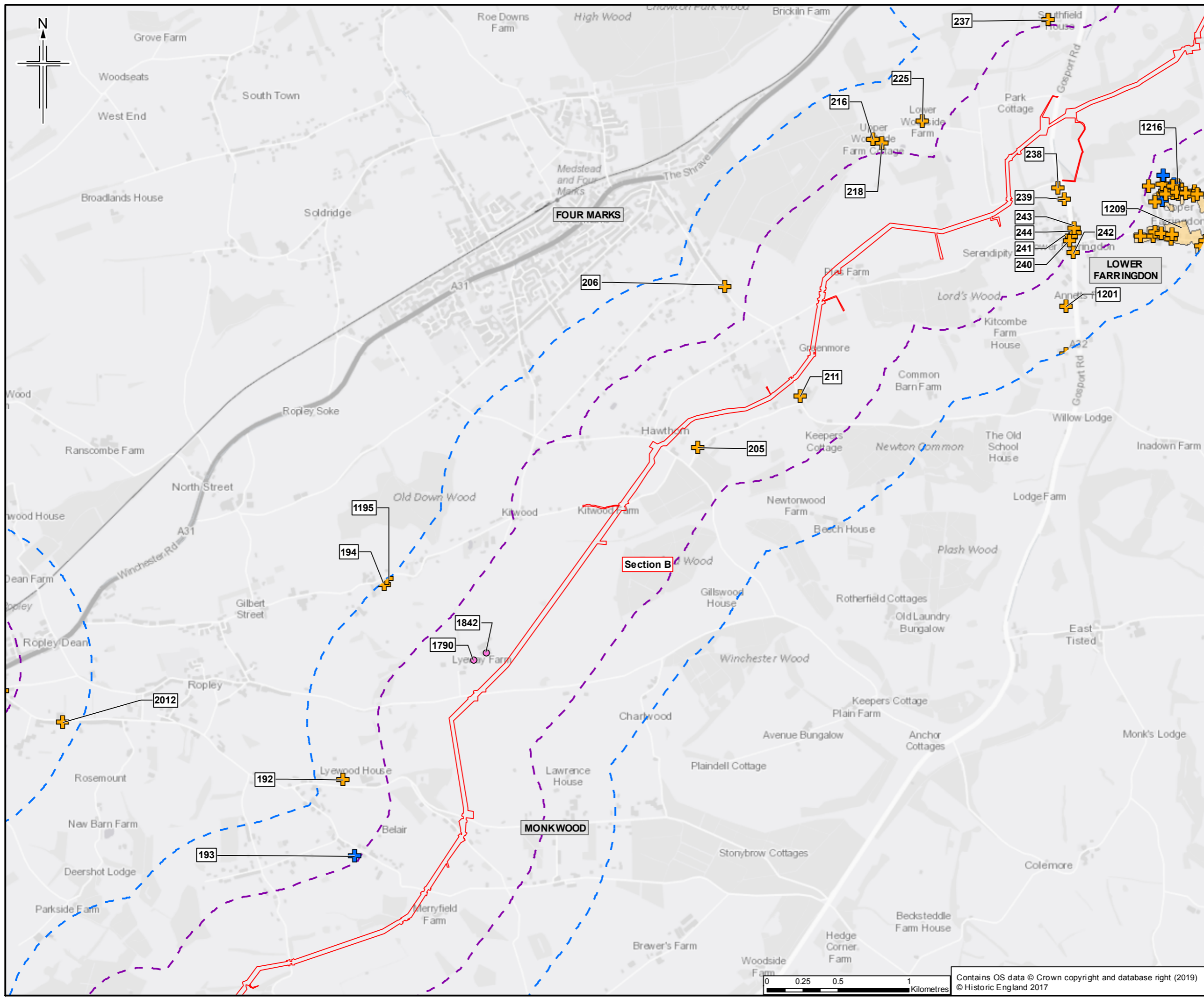

- Legend**
- Order Limits
 - Order Limits 500m buffer
 - Order Limits 1km buffer
 - Section break
 - Section break
 - Non-designated Historic Building
 - Designated Historic Buildings**
 - + Grade I Listed Building
 - + Grade II* Listed Building
 - + Grade II Listed Building
 - Conservation Area

Sheet displays part of Section B

Rev.	Rev. Date	Purpose of revision	Orig'Dwn	Checked	Rev'd	Apprv'd
0	18/03/2019	For Issue	HM	NS	CR	SH

JACOBS
1180 East Hill Road, Winchester, Hampshire, SO1 1 2JF, UK
 Tel: +44 (0)1962 545700 Fax: +44(0)1962 545701
 www.jacobs.com

Client
 Esso Petroleum Company, Limited
 Ermyn House,
 Ermyn Way,
 Leatherhead,
 Surrey,
 KT22 8UX

Project

Southampton to London Pipeline Project

Drawing title

**ENVIRONMENTAL STATEMENT
 HISTORIC BUILDINGS
 APFP Reg. (2009) 5(2)(m)**

Drawing Status	For Issue	
Scale	1:25,000 @ A3	DO NOT SCALE
Jacobs No.	B2325300	
Project/Work No.	B2325300-JAC-000-ENV-DRG-001029	
Drawing number	Figure 9.2 Sheet 5 of 26	Rev 0

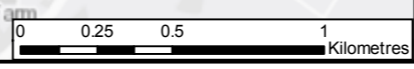

Contains OS data © Crown copyright and database right (2019)
 © Historic England 2017

This drawing is not to be used in whole or part other than for the intended purpose and project as defined on this drawing. Refer to the contract for full terms and conditions.

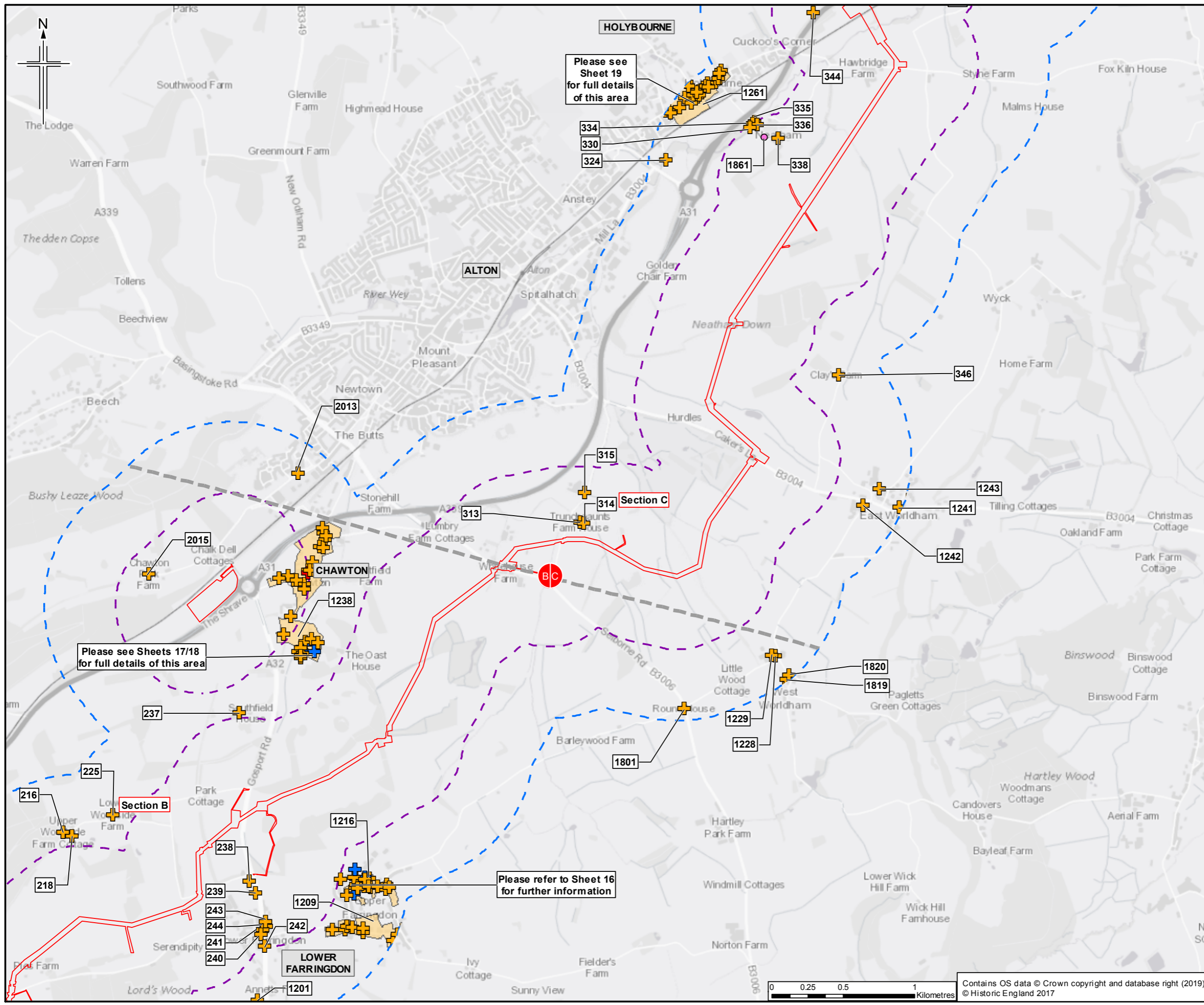

HOLYBOURNE

ALTON

CHAWTON

LOWER FARRINGTON

Please see Sheet 19 for full details of this area

Please see Sheets 17/18 for full details of this area

Please refer to Sheet 16 for further information

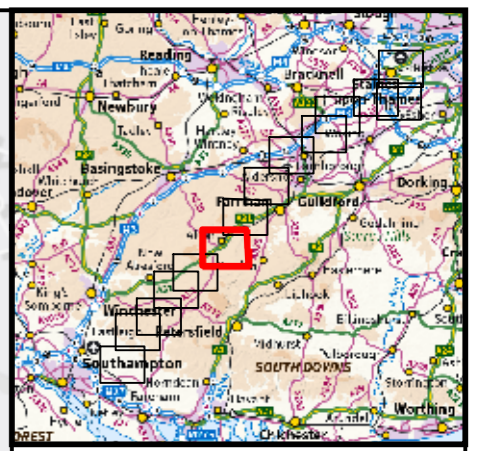

- Legend**
- Order Limits
 - Order Limits 500m buffer
 - Order Limits 1km buffer
 - Section break
 - Section break
 - Non-designated Historic Building
 - Designated Historic Buildings**
 - + Grade I Listed Building
 - + Grade II* Listed Building
 - + Grade II Listed Building
 - Conservation Area

Sheet displays parts of Section B and Section C

Rev.	Rev. Date	Purpose of revision	Orig/Dwn	Checked	Rev'd	Apprv'd
0	18/03/2019	For Issue	HM	NS	CR	SH



Client
Esso Petroleum Company, Limited
Ermyn House,
Ermyn Way,
Leatherhead,
Surrey,
KT22 8UX



Drawing title
**ENVIRONMENTAL STATEMENT
HISTORIC BUILDINGS
APFP Reg. (2009) 5(2)(m)**

Drawing Status	For Issue
Scale	1:25,000 @ A3 DO NOT SCALE
Jacobs No.	B2325300
Project/Draw No.	B2325300-JAC-000-ENV-DRG-001029
Drawing number	Figure 9.2 Sheet 6 of 26
Rev	0

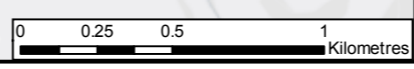

Contains OS data © Crown copyright and database right (2019)
© Historic England 2017

This drawing is not to be used in whole or part other than for the intended purpose and project as defined on this drawing. Refer to the contract for full terms and conditions.

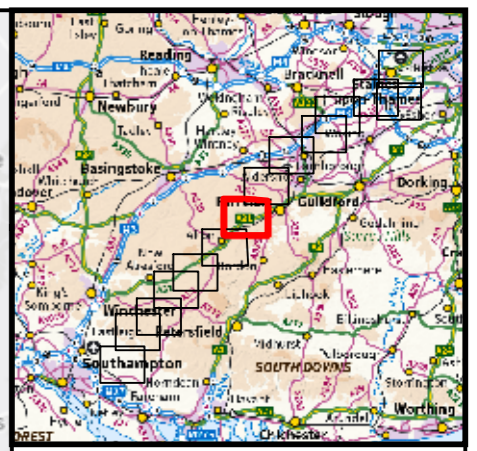
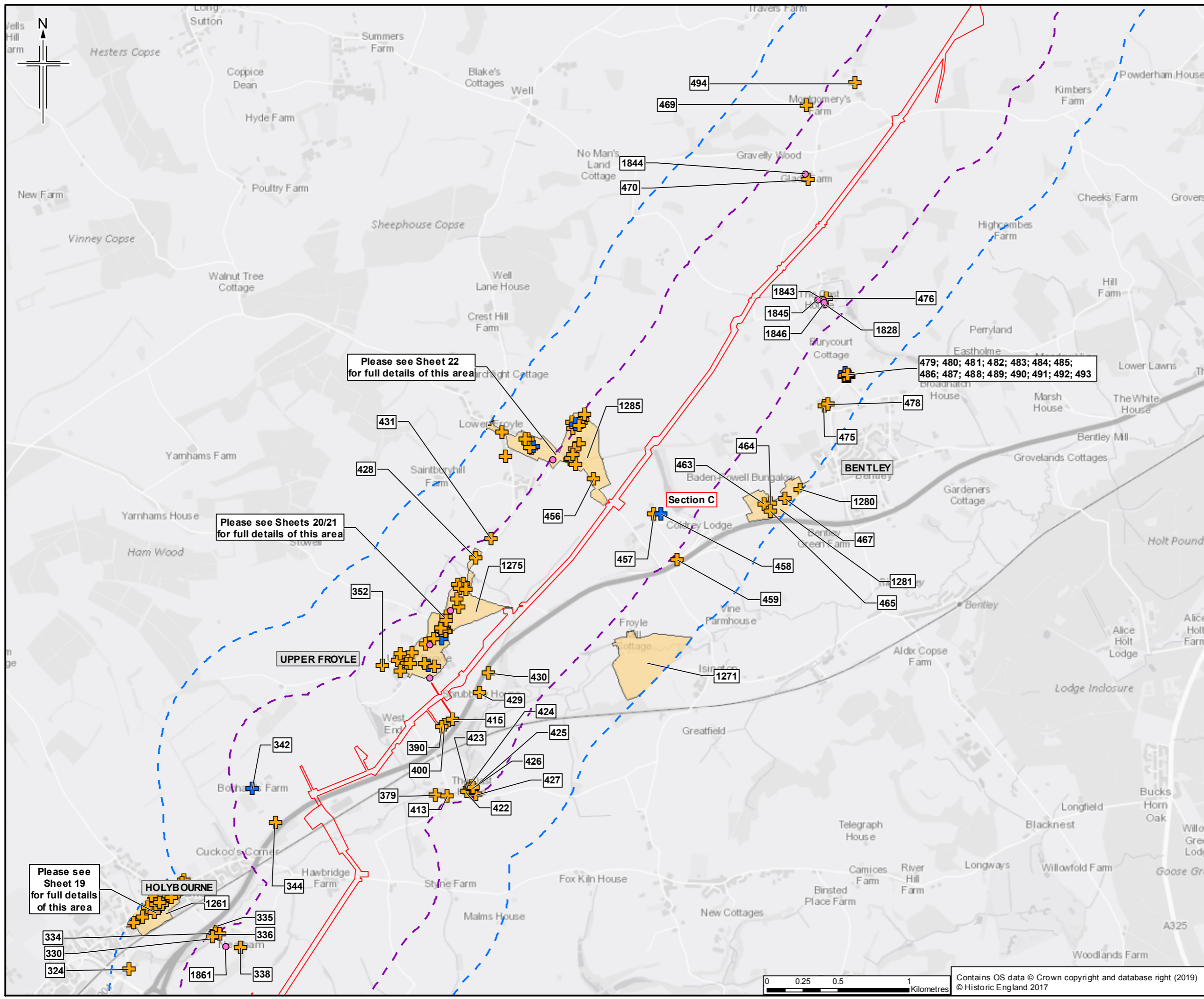

- Legend**
- Order Limits
 - Order Limits 500m buffer
 - Order Limits 1km buffer
 - Section break
 - Section break
 - Non-designated Historic Building
 - Designated Historic Buildings**
 - + Grade I Listed Building
 - + Grade II* Listed Building
 - + Grade II Listed Building
 - Conservation Area

Please see Sheet 22 for full details of this area

Please see Sheets 20/21 for full details of this area

Please see Sheet 19 for full details of this area

Section C

Sheet displays part of Section C

Rev.	Rev. Date	Purpose of revision	Orig'Dwn	Checked	Rev'd	Apprv'd
0	18/03/2019	For Issue	HM	NS	CR	SH

JACOBS

1180 East Hill Road, Winchester, Hampshire, RG1 2JH, UK
Tel: +44 (0)1962 545700 Fax: +44(0)1962 545701
www.jacobs.com

Client
Esso Petroleum Company, Limited
Ermyn House,
Ermyn Way,
Leatherhead,
Surrey,
KT22 8UX

Project

Southampton to London Pipeline Project

Drawing title

ENVIRONMENTAL STATEMENT
HISTORIC BUILDINGS
APFP Reg. (2009) 5(2)(m)

Drawing Status	For Issue	
Scale	1:25,000 @ A3	DO NOT SCALE
Jacobs No.	B2325300	
Project Wise No.	B2325300-JAC-000-ENV-DRG-001029	
Drawing number	Figure 9.2 Sheet 7 of 26	Rev 0

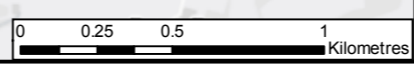

Contains OS data © Crown copyright and database right (2019)
© Historic England 2017

This drawing is not to be used in whole or part other than for the intended purpose and project as defined on this drawing. Refer to the contract for full terms and conditions.

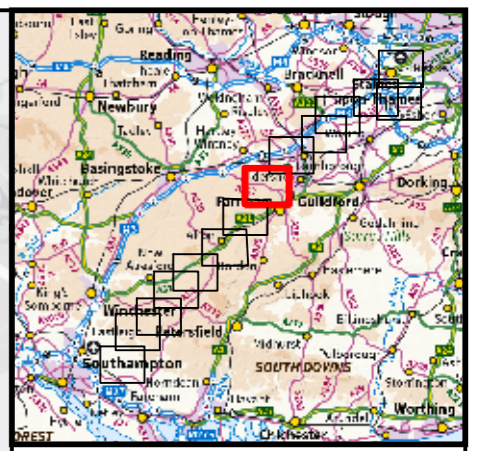
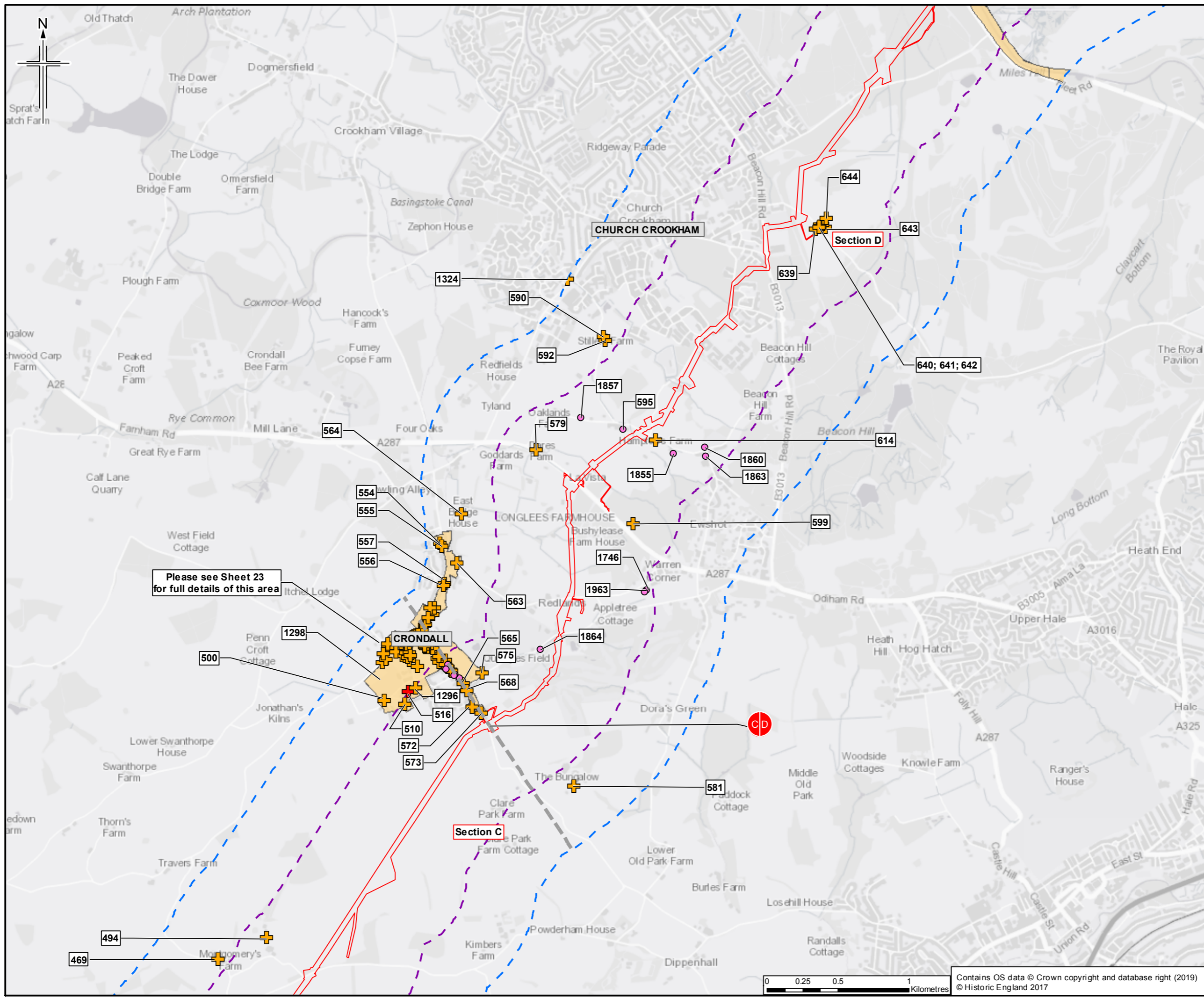

- Legend**
- Order Limits
 - Order Limits 500m buffer
 - Order Limits 1km buffer
 - Section break
 - Section break
 - Non-designated Historic Building
 - + Designated Historic Buildings
 - + Grade I Listed Building
 - + Grade II* Listed Building
 - + Grade II Listed Building
 - Conservation Area

Sheet displays parts of Section C and Section D

Rev.	Date	Purpose of revision	Orig/Dwn	Checked	Rev'd	Apprv'd
0	18/03/2019	For Issue	HM	NS	CR	SH

JACOBS
1180 Endeavour Road, Wokingham, Wokingham RG40 3BU, UK
Tel: +44 (0)118 946 7000 Fax: +44(0)118 946 7001
www.jacobs.com

Client
Esso Petroleum Company, Limited
Ermyn House,
Ermyn Way,
Leatherhead,
Surrey,
KT22 8UX

Project
Esso | Southampton to London Pipeline Project

Drawing title
**ENVIRONMENTAL STATEMENT
HISTORIC BUILDINGS
APFP Reg. (2009) 5(2)(m)**

Drawing Status		For Issue	
Scale	1:25,000	@ A3	DO NOT SCALE
Jacobs No.	B2325300		
Project/Draw No.	B2325300-JAC-000-ENV-DRG-001029		
Drawing number	Figure 9.2 Sheet 8 of 26		Rev 0

This drawing is not to be used in whole or part other than for the intended purpose and project as defined on this drawing. Refer to the contract for full terms and conditions.

Contains OS data © Crown copyright and database right (2019)
© Historic England 2017

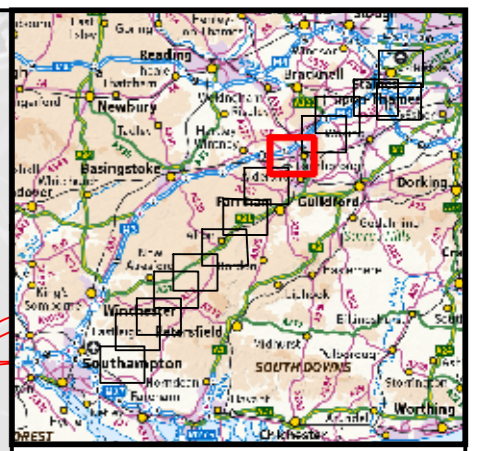
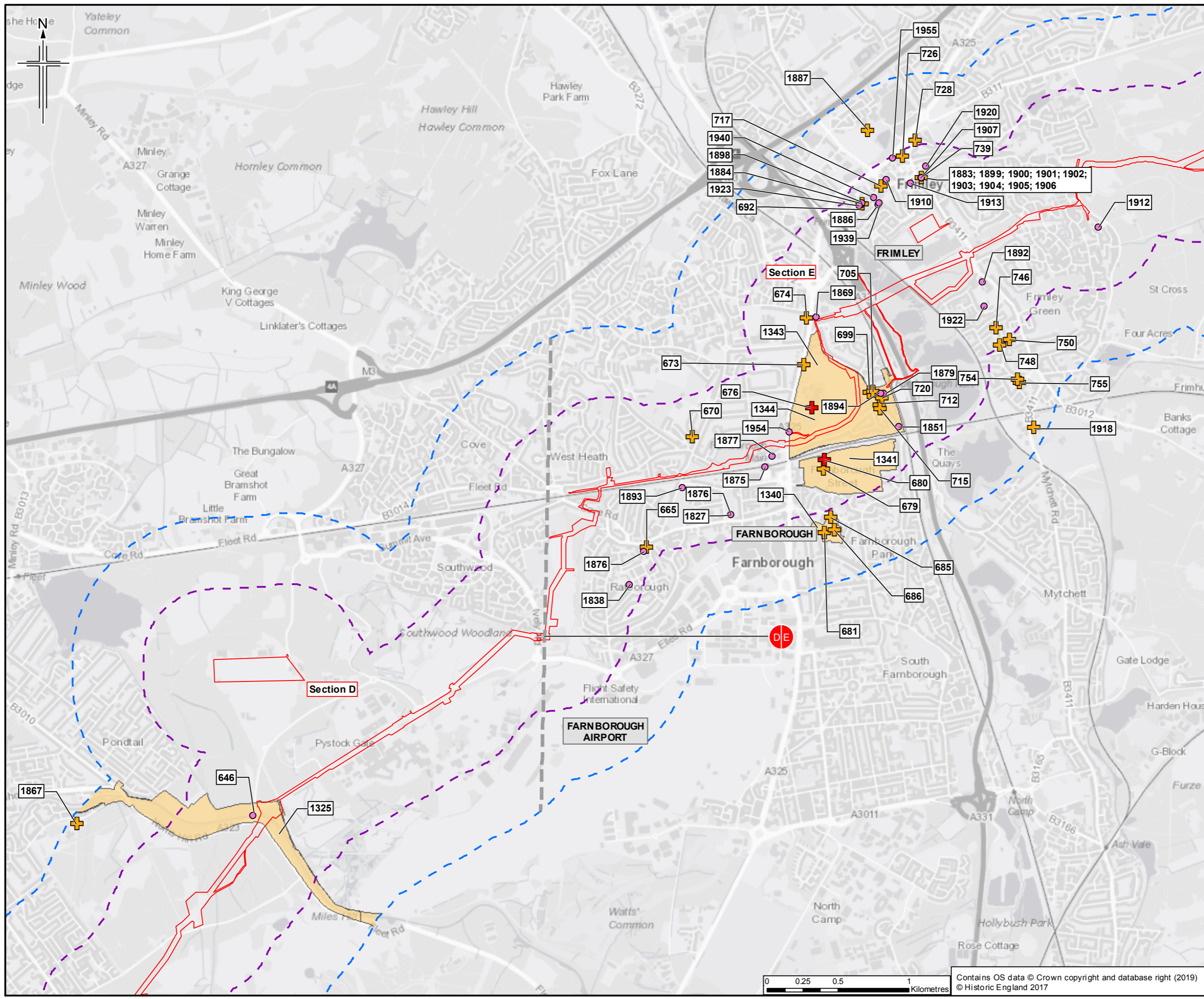

- Legend**
- Order Limits
 - Order Limits 500m buffer
 - Order Limits 1km buffer
 - Section break
 - Section break
 - Non-designated Historic Building
 - Designated Historic Buildings**
 - + Grade I Listed Building
 - + Grade II* Listed Building
 - + Grade II Listed Building
 - Conservation Area

Sheet displays parts of Section D and Section E

Rev.	Rev. Date	Purpose of revision	Orig'Dwn	Checked	Rev'd	Apprv'd
0	18/03/2019	For Issue	HM	NS	CR	SH



Client
Esso Petroleum Company, Limited
Ermyn House,
Ermyn Way,
Leatherhead,
Surrey,
KT22 8UX



Drawing title
**ENVIRONMENTAL STATEMENT
HISTORIC BUILDINGS
APFP Reg. (2009) 5(2)(m)**

Drawing Status	For Issue
Scale	1:25,000 @ A3 DO NOT SCALE
Jacobs No.	B2325300
ProjectWise No.	B2325300-JAC-000-ENV-DRG-001029
Drawing number	Figure 9.2 Sheet 9 of 26
Rev	0

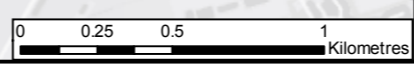

Contains OS data © Crown copyright and database right (2019)
© Historic England 2017

This drawing is not to be used in whole or part other than for the intended purpose and project as defined on this drawing. Refer to the contract for full terms and conditions.

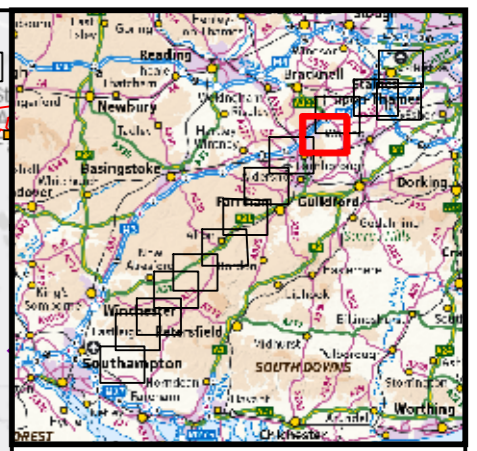
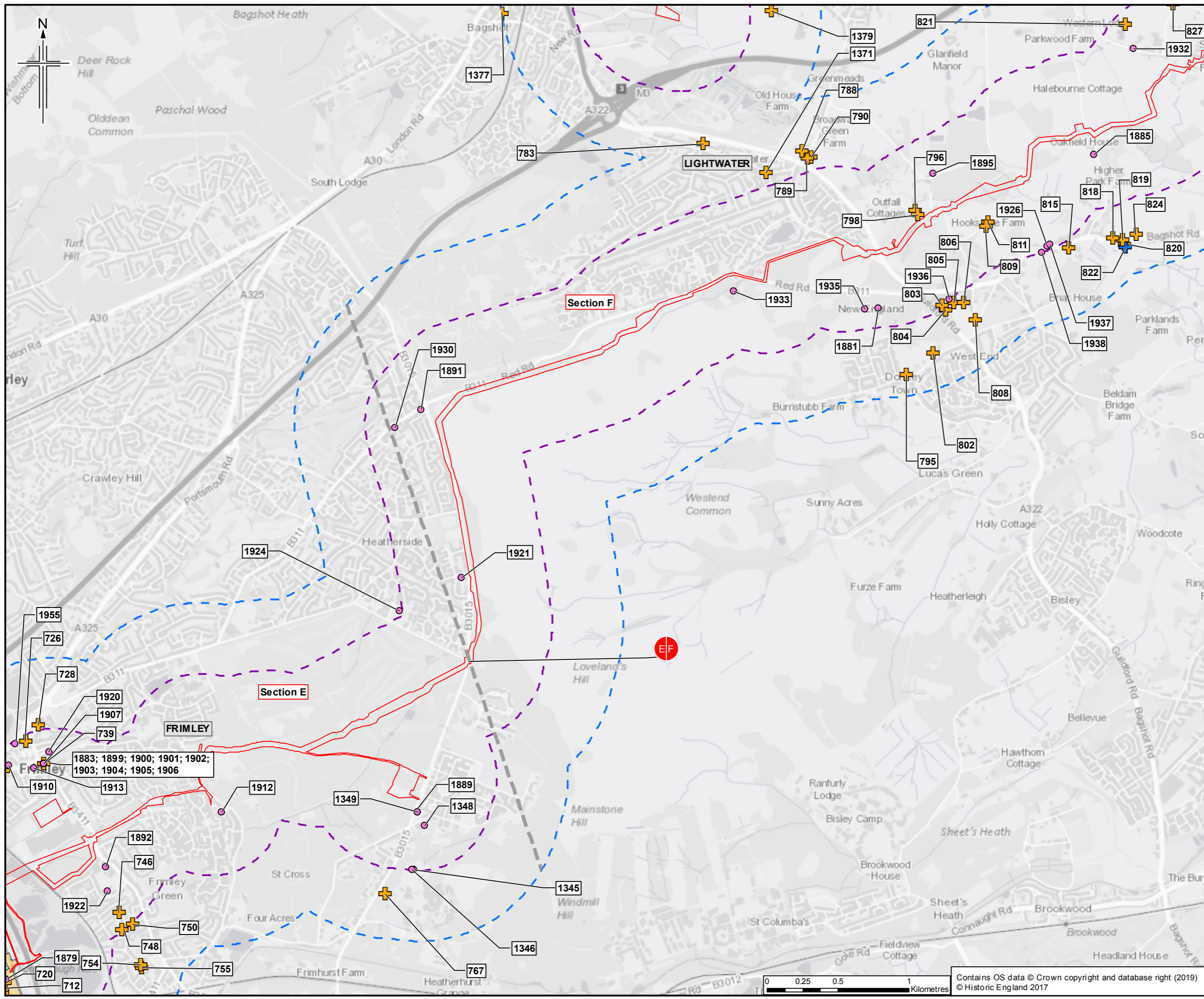

Legend

- Order Limits
- Order Limits 500m buffer
- Order Limits 1km buffer
- Section break
- Section break
- Non-designated Historic Building
- + Designated Historic Buildings
 - + Grade I Listed Building
 - + Grade II* Listed Building
 - + Grade II Listed Building
- Conservation Area

Sheet displays parts of Section E and Section F

Rev.	Date	Purpose of revision	Orig/Dwn	Checked	Rev'd	Apprv'd
0	18/03/2019	For Issue	HM	NS	CR	SH

JACOBS

1180 Eddi Ave Road, Winchester, Wokingham RG40 3DU, UK
Tel: +44 (0)118 946 7000 Fax: +44(0)118 946 7001
www.jacobs.com

Client
Esso Petroleum Company, Limited
Ermyn House,
Ermyn Way,
Leatherhead,
Surrey,
KT22 8UX

Project

Southampton to London Pipeline Project

Drawing title

**ENVIRONMENTAL STATEMENT
HISTORIC BUILDINGS
APFP Reg. (2009) 5(2)(m)**

Drawing Status		For Issue	
Scale	1:25,000	@ A3	DO NOT SCALE
Jacobs No.	B2325300		
Project/Draw No.	B2325300-JAC-000-ENV-DRG-001029		
Drawing number	Figure 9.2 Sheet 10 of 26		Rev 0

Contains OS data © Crown copyright and database right (2019)
© Historic England 2017

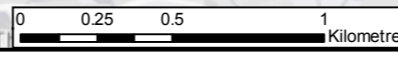

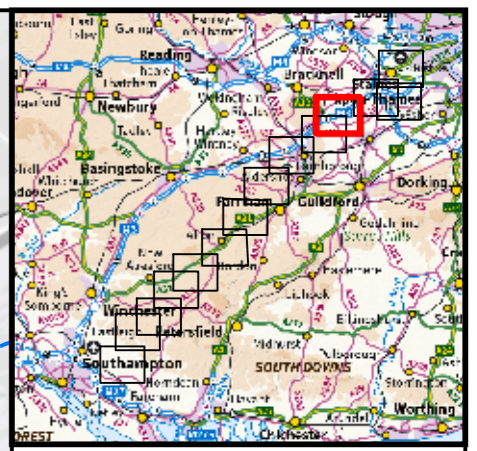
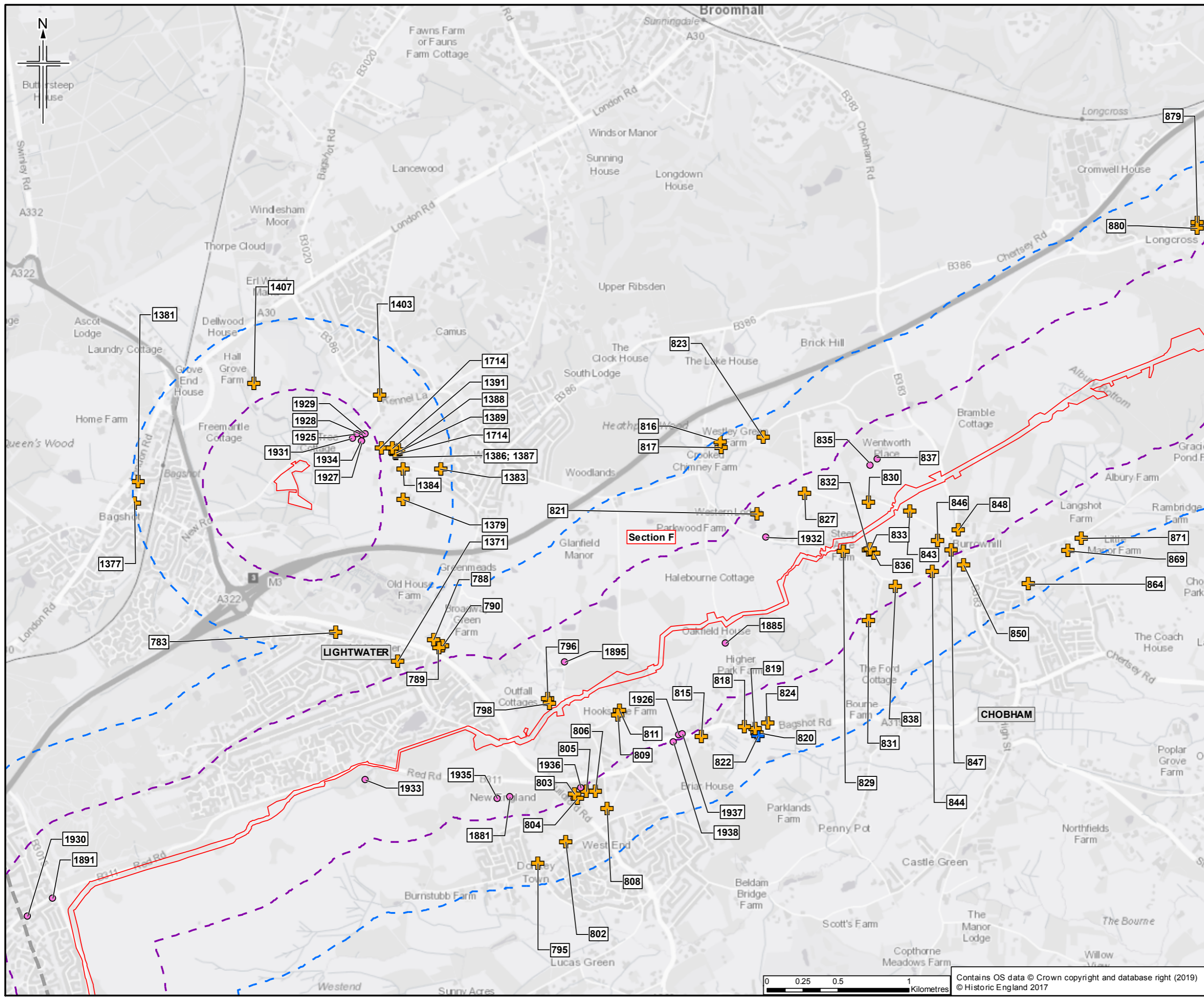

- Legend**
- Order Limits
 - Order Limits 500m buffer
 - Order Limits 1km buffer
 - Section break
 - Section break
 - Non-designated Historic Building
 - Designated Historic Buildings**
 - + Grade I Listed Building
 - + Grade II* Listed Building
 - + Grade II Listed Building
 - Conservation Area

Sheet displays part of Section F

Rev.	Rev. Date	Purpose of revision	Orig'Dwn	Checked	Rev'd	Apprv'd

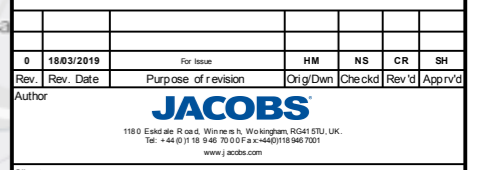

Client
Esso Petroleum Company, Limited
Ermyn House,
Ermyn Way,
Leatherhead,
Surrey,
KT22 8UX



Drawing title
**ENVIRONMENTAL STATEMENT
HISTORIC BUILDINGS
APFP Reg. (2009) 5(2)(m)**

Drawing Status	For Issue
Scale	1:25,000 @ A3 DO NOT SCALE
Jacobs No.	B2325300
ProjectWise No.	B2325300-JAC-000-ENV-DRG-001029
Drawing number	Figure 9.2 Sheet 11 of 26
Rev	0

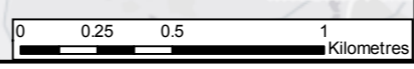

Contains OS data © Crown copyright and database right (2019)
© Historic England 2017

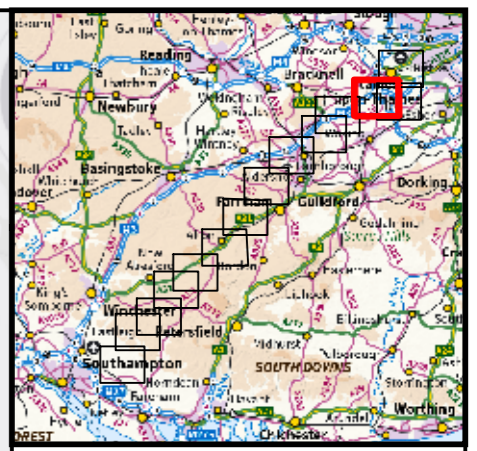
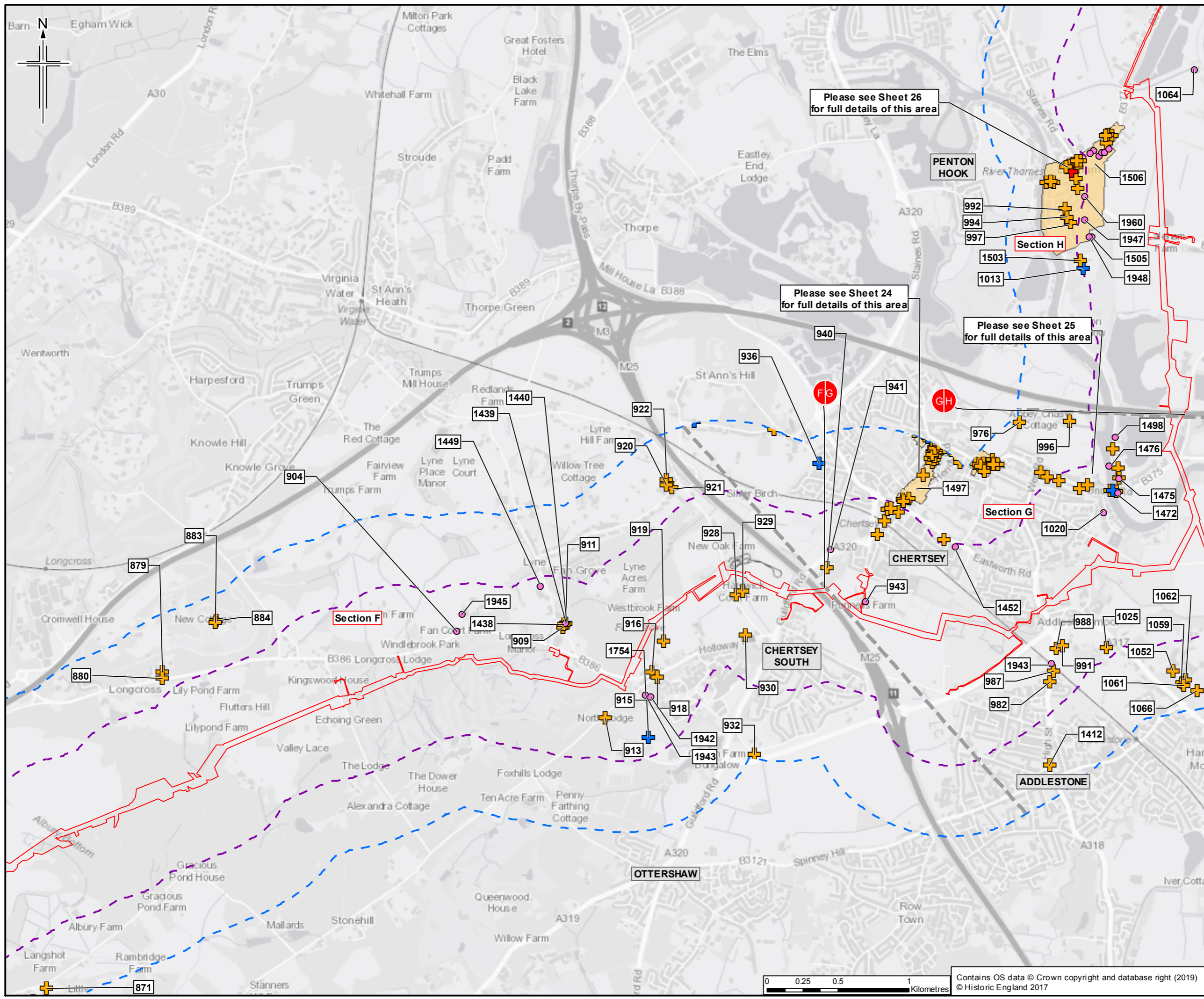

- Legend**
- Order Limits
 - Order Limits 500m buffer
 - Order Limits 1km buffer
 - Section break
 - Section break
 - Non-designated Historic Building
 - Designated Historic Buildings**
 - + Grade I Listed Building
 - + Grade II* Listed Building
 - + Grade II Listed Building
 - Conservation Area

Sheet displays parts of Section F, Section G and Section H

Rev.	Rev. Date	Purpose of revision	Orig/Dwn	Checked	Rev'd	Apprv'd
0	18/03/2019	For Issue	HM	NS	CR	SH

JACOBS

1180 Endeavour Road, Wokingham, RG41 3TU, UK
Tel: +44 (0) 1344 700000 Fax: +44(0)1344 700001
www.jacobs.com

Client
Esso Petroleum Company, Limited
Ermyn House,
Ermyn Way,
Leatherhead,
Surrey,
KT22 8UX

Project
 Southampton to London Pipeline Project

Drawing title
**ENVIRONMENTAL STATEMENT
HISTORIC BUILDINGS
APFP Reg. (2009) 5(2)(m)**

Drawing Status	For Issue	
Scale	1:25,000 @ A3	DO NOT SCALE
Jacobs No.	B2325300	
ProjectWise No.	B2325300-JAC-000-ENV-DRG-001029	
Drawing number	Figure 9.2 Sheet 12 of 26	Rev 0

Contains OS data © Crown copyright and database right (2019)
© Historic England 2017

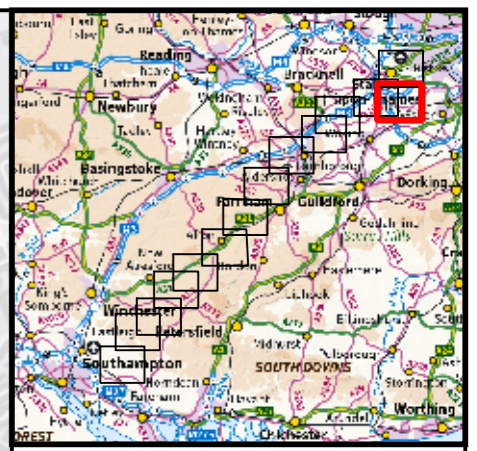
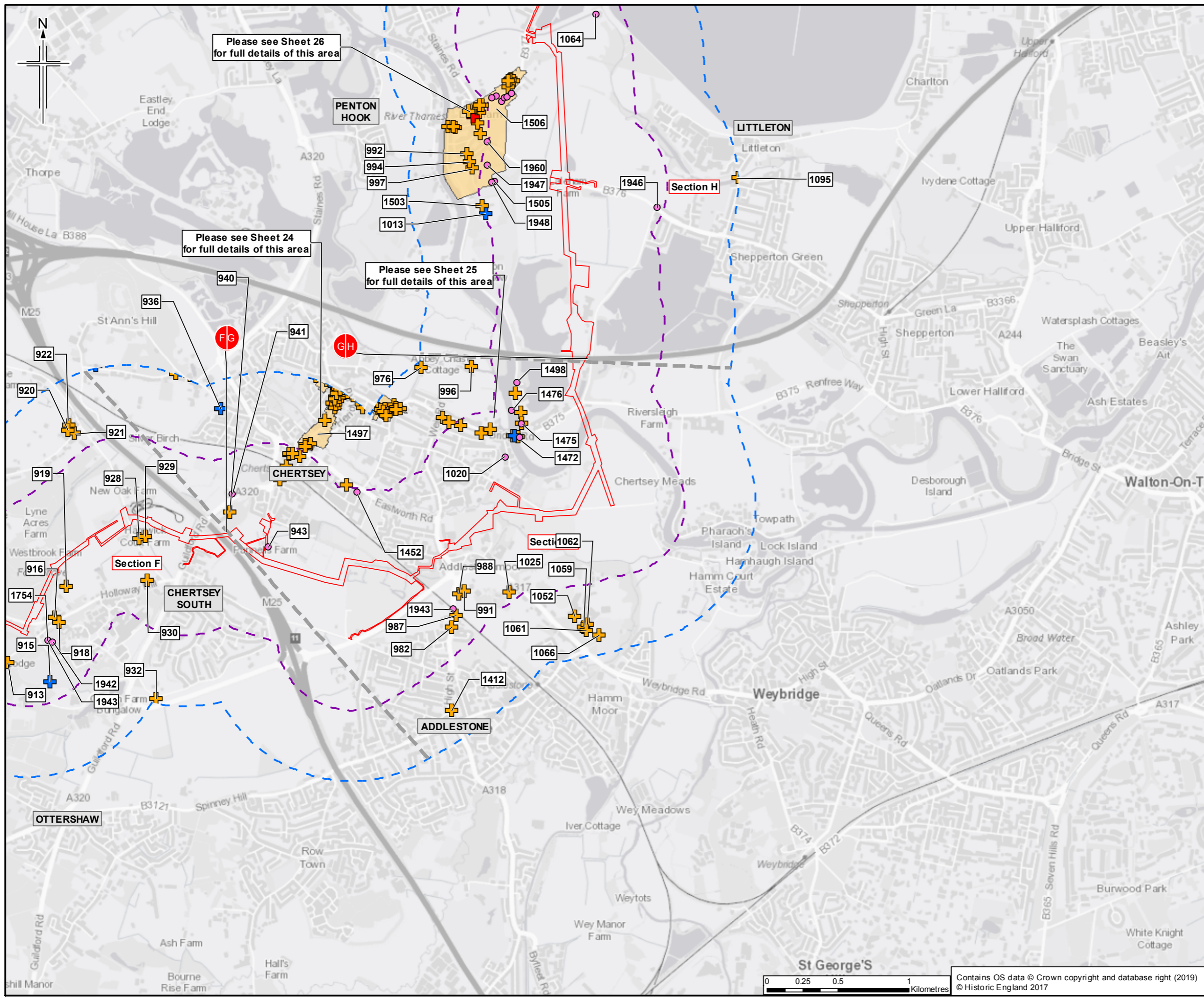

- Legend**
- Order Limits
 - Order Limits 500m buffer
 - Order Limits 1km buffer
 - Section break
 - Section break
 - Non-designated Historic Building
 - Designated Historic Buildings**
 - + Grade I Listed Building
 - + Grade II* Listed Building
 - + Grade II Listed Building
 - Conservation Area

Sheet displays parts of Section F, Section G and Section H

Rev	Rev. Date	Purpose of revision	Orig/Dwn	Checkd	Rev'd	Apprv'd

JACOBS
1180 East Hill Road, Windsor, Wokingham, RG41 2JQ, UK
 Tel: +44 (0) 18 945 7000 Fax: +44(0)18 945 7001
 www.jacobs.com

Client
 Esso Petroleum Company, Limited
 Ermyn House,
 Ermyn Way,
 Leatherhead,
 Surrey,
 KT22 8UX

Project
 Southampton to London Pipeline Project

Drawing title
**ENVIRONMENTAL STATEMENT
 HISTORIC BUILDINGS
 APFP Reg. (2009) 5(2)(m)**

Drawing Status	For Issue
Scale	1:25,000 @ A3 DO NOT SCALE
Jacobs No.	B2325300
Project Wise No.	B2325300-JAC-000-ENV-DRG-001029
Drawing number	Figure 9.2 Sheet 13 of 26
Rev	0

This drawing is not to be used in whole or part other than for the intended purpose and project as defined on this drawing. Refer to the contract for full terms and conditions.

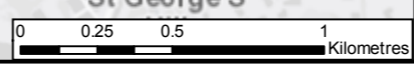

Contains OS data © Crown copyright and database right (2019)
 © Historic England 2017

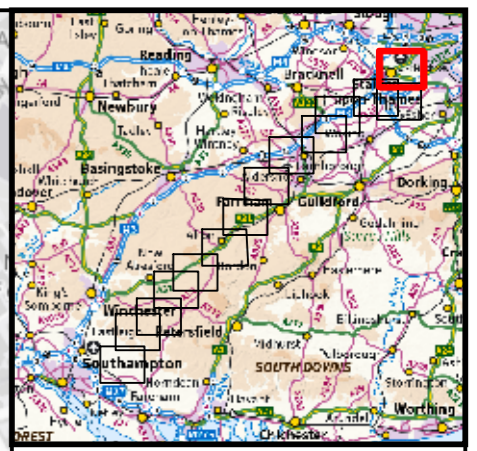
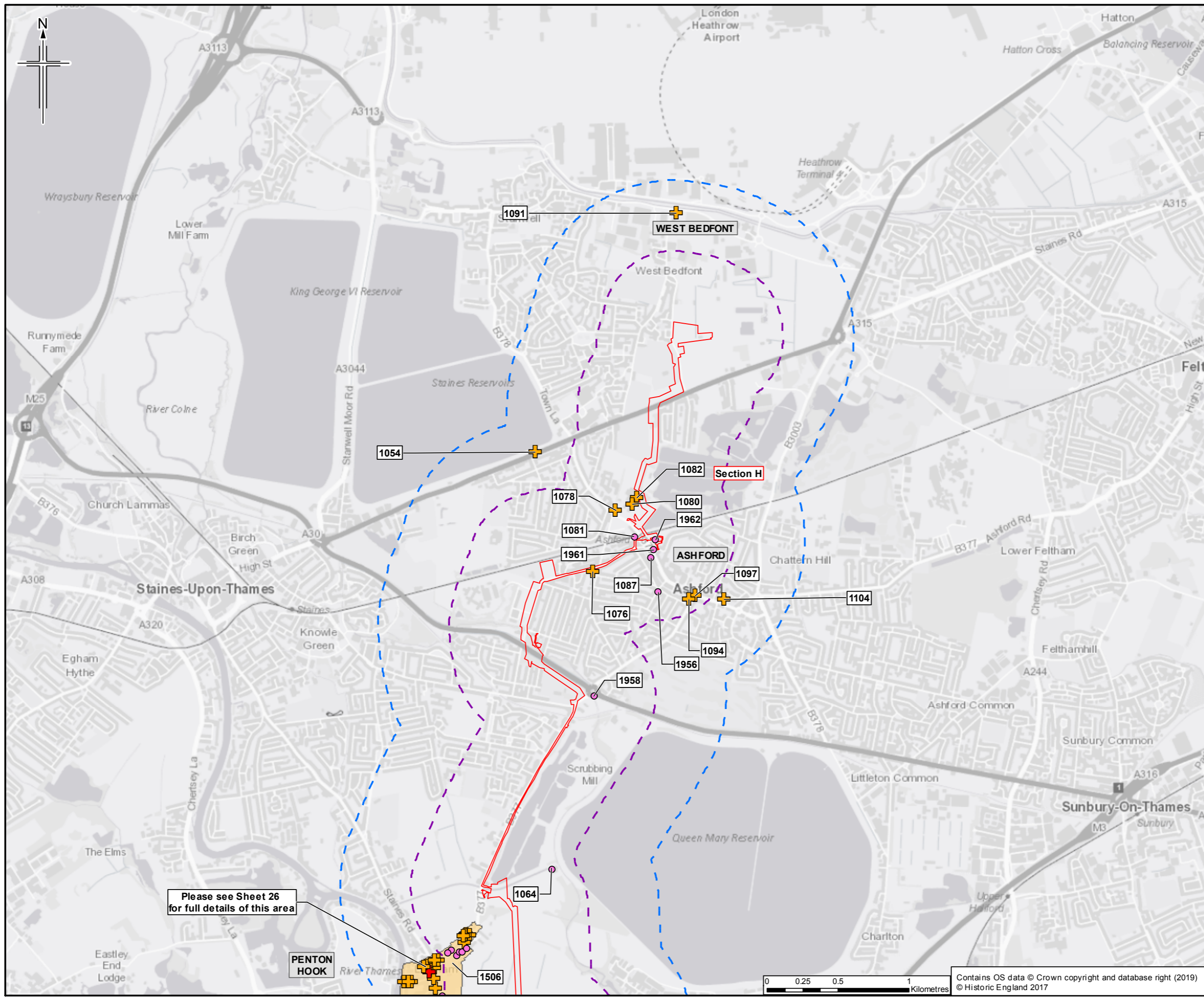

- Legend**
- Order Limits
 - Order Limits 500m buffer
 - Order Limits 1km buffer
 - Section break
 - + Section break
 - Non-designated Historic Building
 - Designated Historic Buildings**
 - + Grade I Listed Building
 - + Grade II* Listed Building
 - + Grade II Listed Building
 - Conservation Area

Sheet displays part of Section H

0	18/03/2019	For Issue	HM	NS	CR	SH
Rev.	Date	Purpose of revision	OrigDwn	Checked	Rev'd	Apprv'd

JACOBS

1180 Endeavour Road, Wokingham, Wokingham RG40 3BU, UK
Tel: +44 (0) 18 445 7000 Fax: +44(0)18 445 7001
www.jacobs.com

Client
Esso Petroleum Company, Limited
Ermyn House,
Ermyn Way,
Leatherhead,
Surrey,
KT22 8UX

Project

Southampton to London Pipeline Project

Drawing title

ENVIRONMENTAL STATEMENT
HISTORIC BUILDINGS
APFP Reg. (2009) 5(2)(m)

Drawing Status	For Issue
Scale	1:25,000 @ A3 DO NOT SCALE
Jacobs No.	B2325300
ProjectWise No.	B2325300-JAC-000-ENV-DRG-001029
Drawing number	Figure 9.2 Sheet 14 of 26
	Rev 0

Contains OS data © Crown copyright and database right (2019)
© Historic England 2017

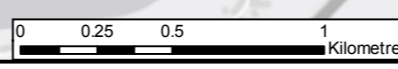



Church La

1168
Gramdean Manor

1167
1164

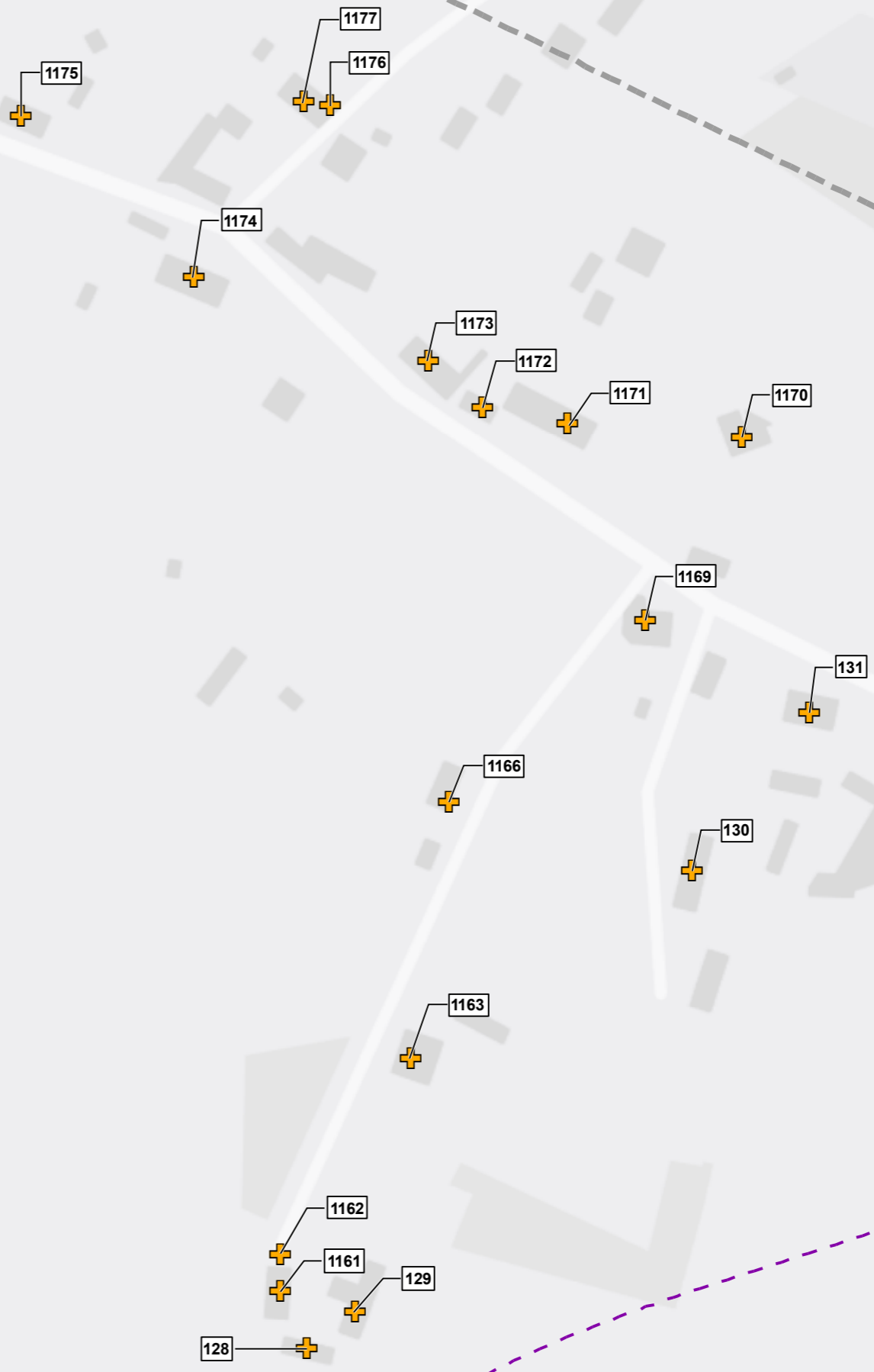

- Legend**
- Order Limits
 - Order Limits 500m buffer
 - Order Limits 1km buffer
 - Section break
 - Section break
 - Non-designated Historic Building
 - Designated Historic Buildings**
 - + Grade I Listed Building
 - + Grade II* Listed Building
 - + Grade II Listed Building
 - Conservation Area

0	18/03/2019	For Issue	HM	NS	CR	SH
Rev.	Rev. Date	Purpose of revision	Orig'Dwn	Checked	Rev'd	Apprv'd

Author
JACOBS
 1180 Epsom Road, Weybridge, Middlesex, UK
 Tel: +44 (0)181 945 7000 Fax: +44(0)181 945 7001
 www.jacobs.com

Client
 Esso Petroleum Company, Limited
 Ermyn House,
 Ermyn Way,
 Leatherhead,
 Surrey,
 KT22 8UX

Project
 Southampton to London Pipeline Project

Drawing title
 ENVIRONMENTAL STATEMENT
 HISTORIC BUILDINGS
 APFP Reg. (2009) 5(2)(m)

Drawing Status	For Issue	
Scale	1:2,000 @ A3	DO NOT SCALE
Jacobs No.	B2325300	
ProjectWise No.	B2325300-JAC-000-ENV-DRG-001029	
Drawing number	Figure 9.2 Sheet 15 of 26	Rev 0

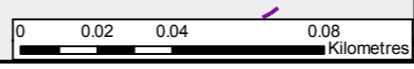

Contains OS data © Crown copyright and database right (2019)
 © Historic England 2017

This drawing is not to be used in whole or part other than for the intended purpose and project as defined on this drawing. Refer to the contract for full terms and conditions.

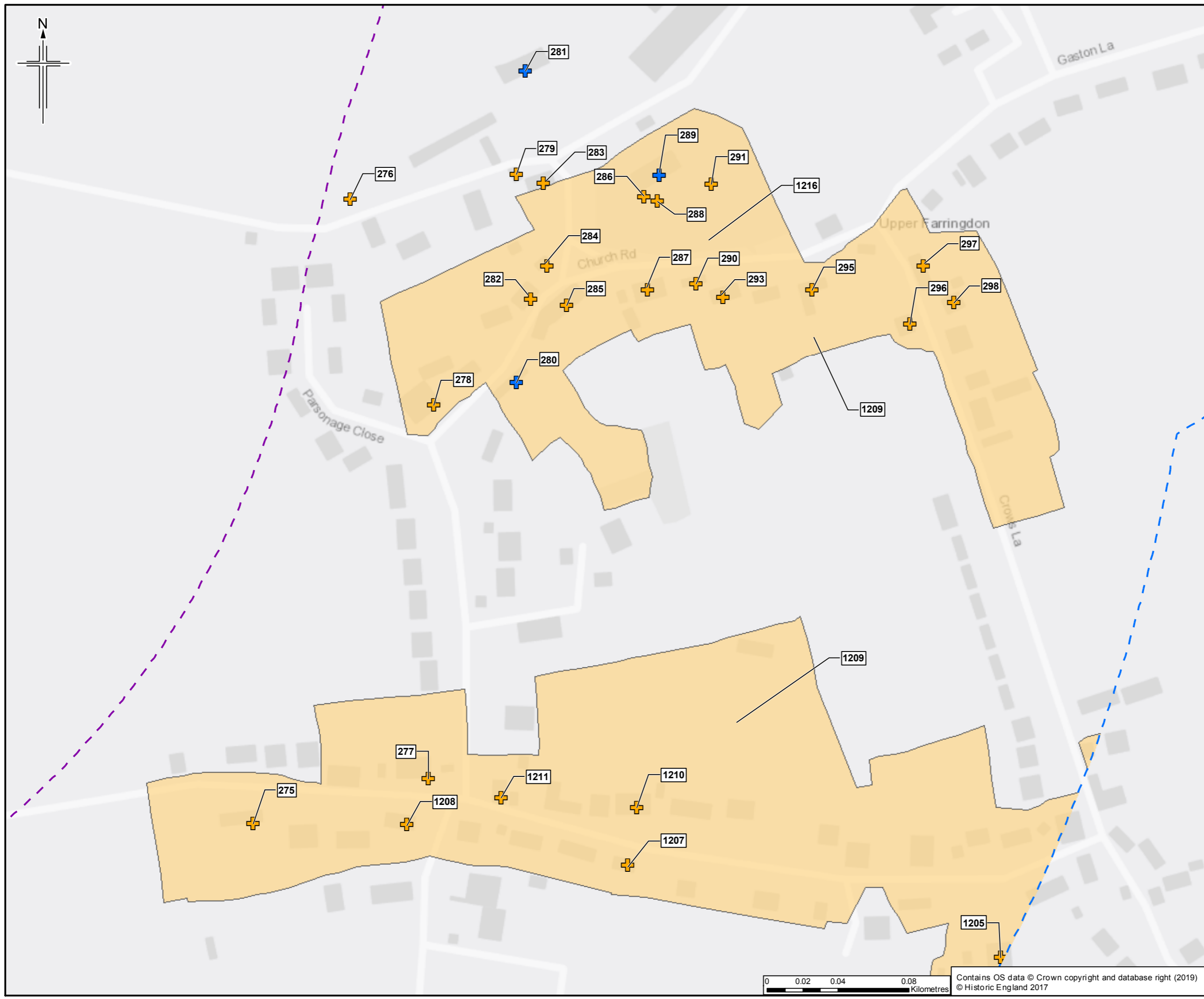

Legend

- Order Limits
- Order Limits 500m buffer
- Order Limits 1km buffer
- Section break
- Section break
- Non-designated Historic Building
- Designated Historic Buildings**
- + Grade I Listed Building
- + Grade II* Listed Building
- + Grade II Listed Building
- Conservation Area

Rev.	Date	Purpose of revision	OrigDwn	Checked	Rev'd	Apprv'd
0	18/03/2019	For Issue	HM	NS	CR	SH

JACOBS
 1180 Epsom Road, Weybridge, Middlesex, UK
 Tel: +44 (0)181 945 7000 Fax: +44(0)181 945 7001
 www.jacobs.com

Client
 Esso Petroleum Company, Limited
 Ermyn House,
 Ermyn Way,
 Leatherhead,
 Surrey,
 KT22 8UX

Project

Southampton to London Pipeline Project

Drawing title

ENVIRONMENTAL STATEMENT
 HISTORIC BUILDINGS
 APFP Reg. (2009) 5(2)(m)

Drawing Status	For Issue
Scale	1:2,000 @ A3 DO NOT SCALE
Jacobs No.	B2325300
ProjectWise No.	B2325300-JAC-000-ENV-DRG-001029
Drawing number	Figure 9.2 Sheet 16 of 26
Rev	0

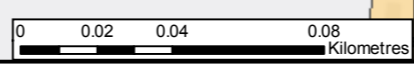

Contains OS data © Crown copyright and database right (2019)
 © Historic England 2017

This drawing is not to be used in whole or part other than for the intended purpose and project as defined on this drawing. Refer to the contract for full terms and conditions.

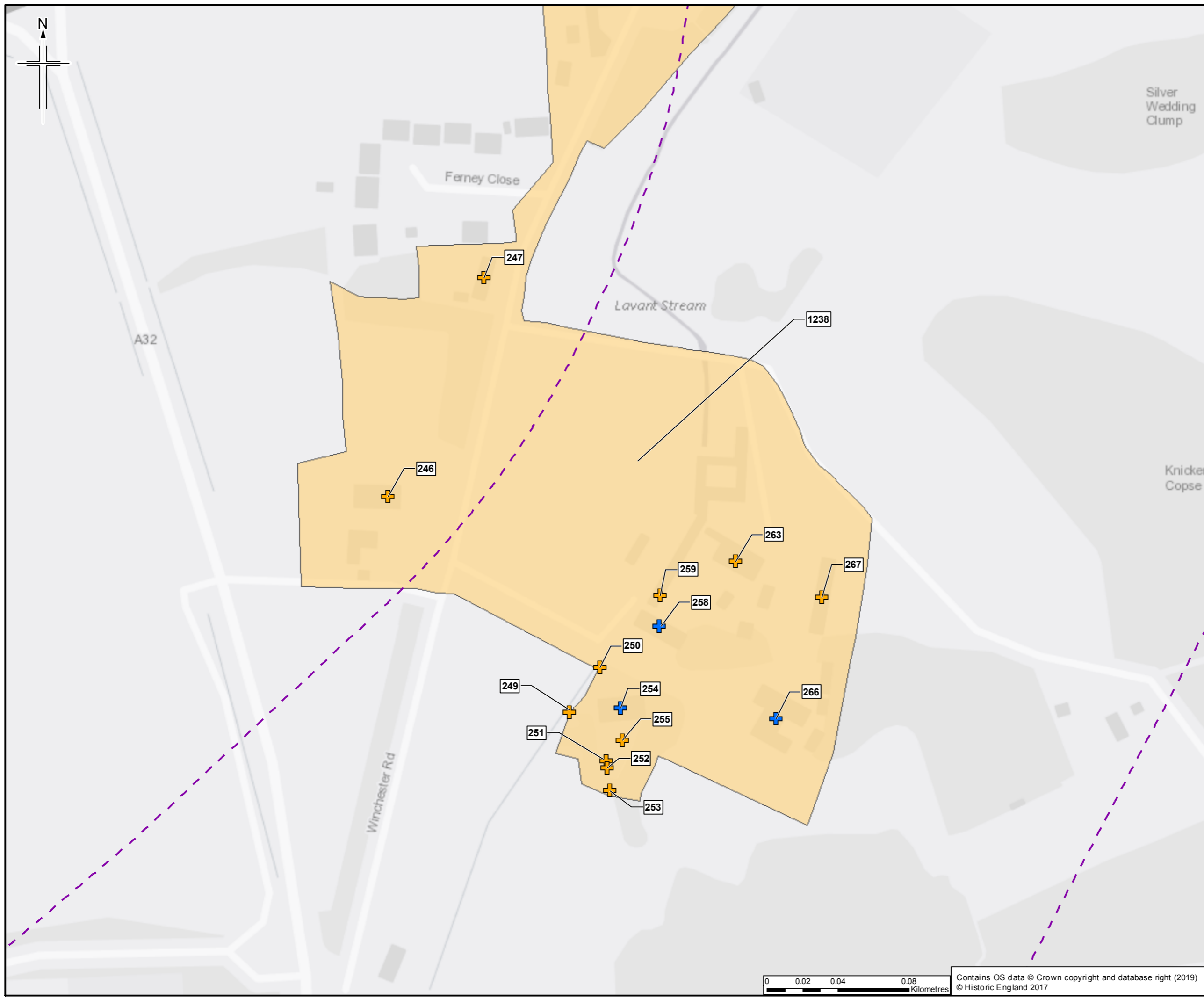

- Legend**
- Order Limits
 - Order Limits 500m buffer
 - Order Limits 1km buffer
 - Section break
 - Section break
 - Non-designated Historic Building
 - Designated Historic Buildings**
 - + Grade I Listed Building
 - + Grade II* Listed Building
 - + Grade II Listed Building
 - Conservation Area

Rev.	Rev. Date	Purpose of revision	Orig/Dwn	Check'd	Rev'd	Apprv'd
0	18/03/2019	For Issue	HM	NS	CR	SH

JACOBS
1180 Epsom Rd, Epsom, Surrey, Middlesex, UK
 Tel: +44 (0)181 945 7000 Fax: +44(0)181 945 7001
 www.jacobs.com

Client
 Esso Petroleum Company, Limited
 Ermyn House,
 Ermyn Way,
 Leatherhead,
 Surrey,
 KT22 8UX

Project

Southampton to London Pipeline Project

Drawing title

ENVIRONMENTAL STATEMENT
 HISTORIC BUILDINGS
 APFP Reg. (2009) 5(2)(m)

Drawing Status	For Issue	
Scale	1:2,000 @ A3	DO NOT SCALE
Jacobs No.	B2325300	
ProjectWise No.	B2325300-JAC-000-ENV-DRG-001029	
Drawing number	Figure 9.2 Sheet 17 of 26	Rev 0

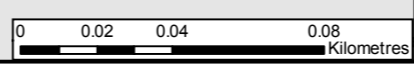

Contains OS data © Crown copyright and database right (2019)
 © Historic England 2017

This drawing is not to be used in whole or part other than for the intended purpose and project as defined on this drawing. Refer to the contract for full terms and conditions.

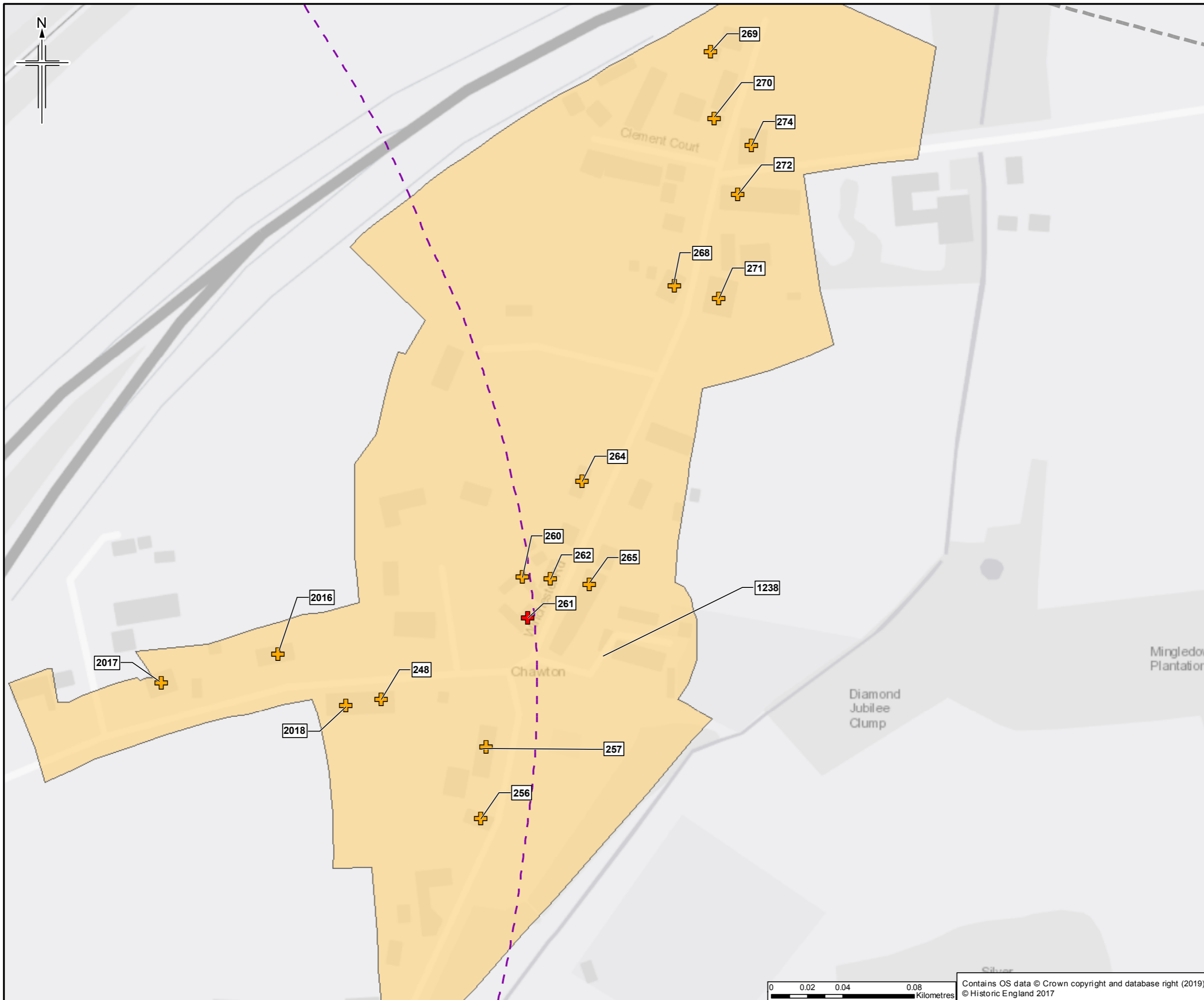

- Legend**
- Order Limits
 - Order Limits 500m buffer
 - Order Limits 1km buffer
 - Section break
 - + Section break
 - Non-designated Historic Building
 - Designated Historic Buildings**
 - + Grade I Listed Building
 - + Grade II* Listed Building
 - + Grade II Listed Building
 - Conservation Area

Rev.	Rev. Date	Purpose of revision	OrigDwn	Checked	Rev'd	Apprv'd
0	18/03/2019	For Issue	HM	NS	CR	SH



Client
 Esso Petroleum Company, Limited
 Ermyn House,
 Ermyn Way,
 Leatherhead,
 Surrey,
 KT22 8UX



Drawing title
 ENVIRONMENTAL STATEMENT
 HISTORIC BUILDINGS
 APFP Reg. (2009) 5(2)(m)

Drawing Status	For Issue	
Scale	1:2,000 @ A3	DO NOT SCALE
Jacobs No.	B2325300	
ProjectWise No.	B2325300-JAC-000-ENV-DRG-001029	
Drawing number	Figure 9.2 Sheet 18 of 26	Rev 0

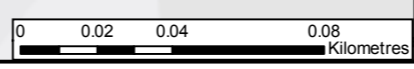

Contains OS data © Crown copyright and database right (2019)
 © Historic England 2017

This drawing is not to be used in whole or part other than for the intended purpose and project as defined on this drawing. Refer to the contract for full terms and conditions.

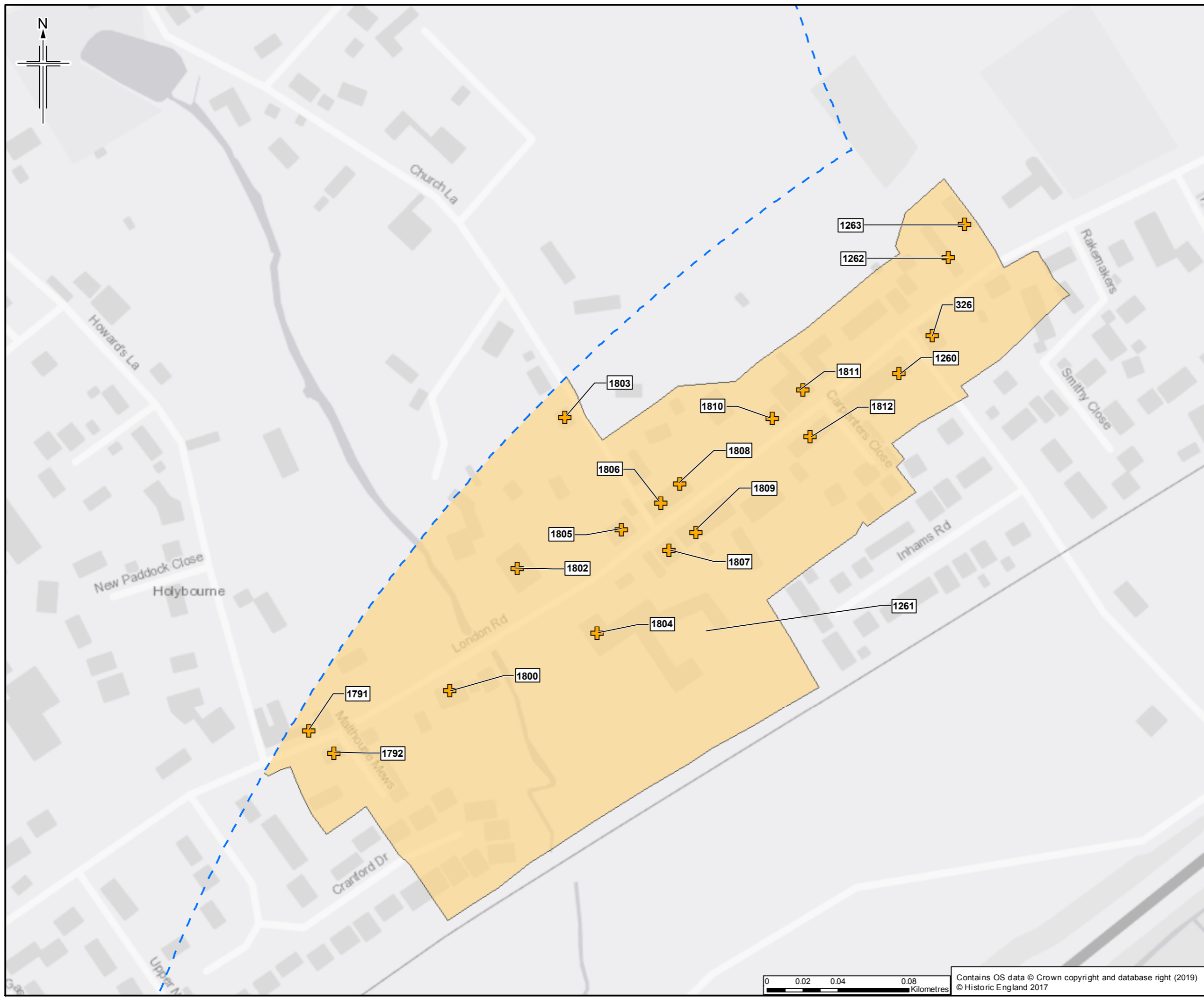

- Legend**
- Order Limits
 - Order Limits 500m buffer
 - Order Limits 1km buffer
 - Section break
 - Section break
 - Non-designated Historic Building
 - Designated Historic Buildings**
 - + Grade I Listed Building
 - + Grade II* Listed Building
 - + Grade II Listed Building
 - Conservation Area

0	1803/2019	For Issue	HM	NS	CR	SH
Rev.	Rev. Date	Purpose of revision	Orig/Dwn	Checked	Rev'd	Apprv'd

JACOBS
 1180 Esso Ave, Redditch, Warwickshire, B97 8JH, UK
 Tel: +44 (0) 1827 545 700 Fax: +44(0)1827 545 701
 www.jacobs.com

Client
 Esso Petroleum Company, Limited
 Ermyn House,
 Ermyn Way,
 Leatherhead,
 Surrey,
 KT22 8UX

Project
 Southampton to London Pipeline Project

Drawing title
 ENVIRONMENTAL STATEMENT
 HISTORIC BUILDINGS
 APFP Reg. (2009) 5(2)(m)

Drawing Status	For Issue	
Scale	1:2,000 @ A3	DO NOT SCALE
Jacobs No.	B2325300	
ProjectWise No.	B2325300-JAC-000-ENV-DRG-001029	
Drawing number	Figure 9.2 Sheet 19 of 26	Rev 0

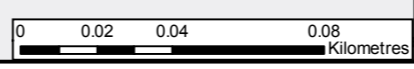

Contains OS data © Crown copyright and database right (2019)
 © Historic England 2017

This drawing is not to be used in whole or part other than for the intended purpose and project as defined on this drawing. Refer to the contract for full terms and conditions.

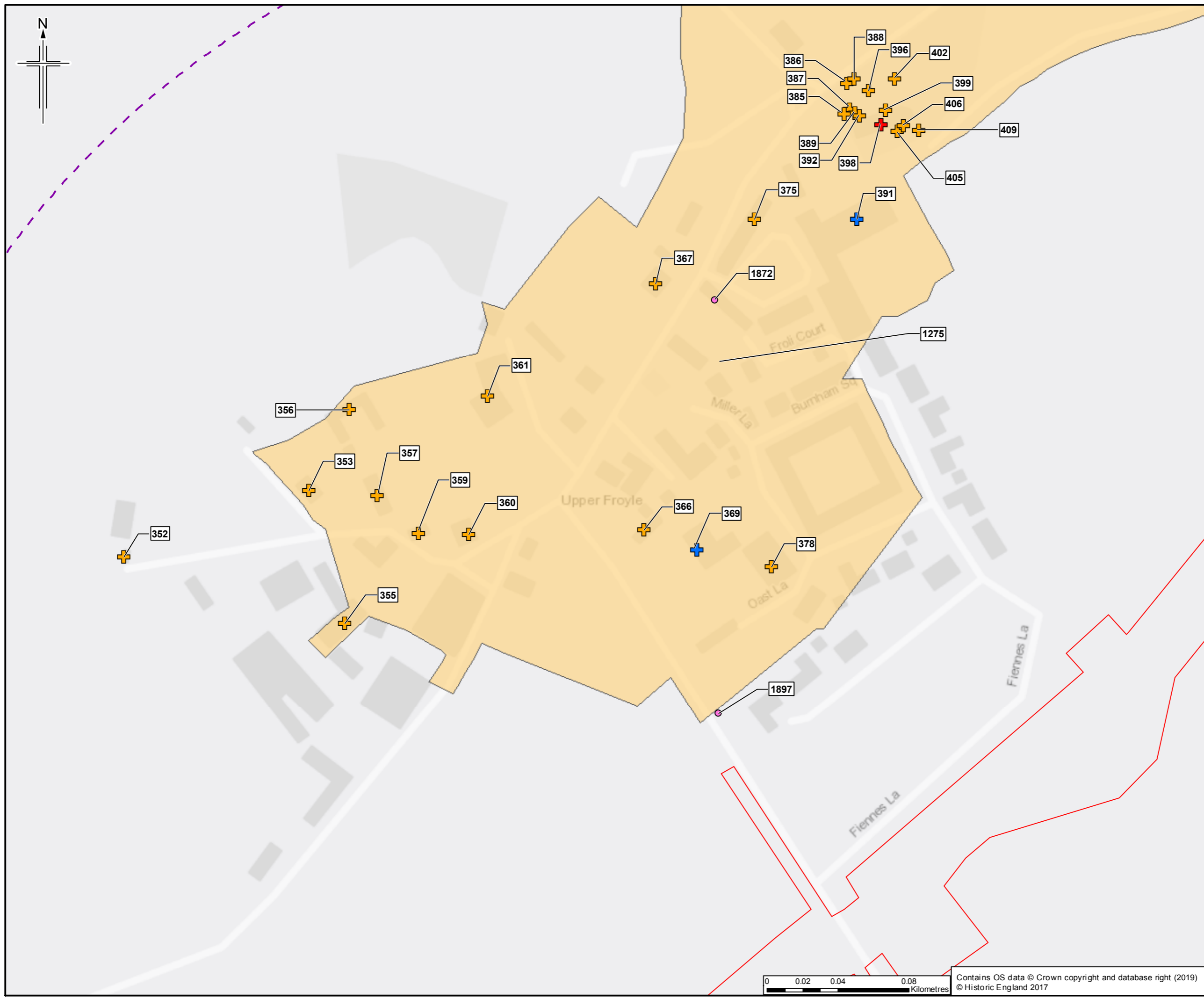

- Legend**
- Order Limits
 - Order Limits 500m buffer
 - Order Limits 1km buffer
 - Section break
 - Section break
 - Non-designated Historic Building
 - Designated Historic Buildings**
 - + Grade I Listed Building
 - + Grade II* Listed Building
 - + Grade II Listed Building
 - Conservation Area

Sheet displays part of Section C

Rev.	Rev. Date	Purpose of revision	OrigDwn	Checked	Rev'd	Apprv'd
0	18/03/2019	For Issue	HM	NS	CR	SH

Author



1180 Epsom Rd, Epsom, Surrey, UK
Tel: +44 (0)189 445 7000 Fax: +44(0)189 445 7001
www.jacobs.com

Client
Esso Petroleum Company, Limited
Ermyn House,
Ermyn Way,
Leatherhead,
Surrey,
KT22 8UX

Project



Southampton to London
Pipeline Project

Drawing title

**ENVIRONMENTAL STATEMENT
HISTORIC BUILDINGS
APFP Reg. (2009) 5(2)(m)**

Drawing Status	For Issue	
Scale	1:2,000	@ A3 DO NOT SCALE
Jacobs No.	B2325300	
ProjectWise No.	B2325300-JAC-000-ENV-DRG-001029	
Drawing number	Figure 9.2 Sheet 20 of 26	Rev 0

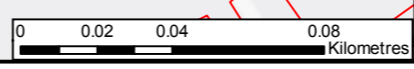

Contains OS data © Crown copyright and database right (2019)
© Historic England 2017

This drawing is not to be used in whole or part other than for the intended purpose and project as defined on this drawing. Refer to the contract for full terms and conditions.

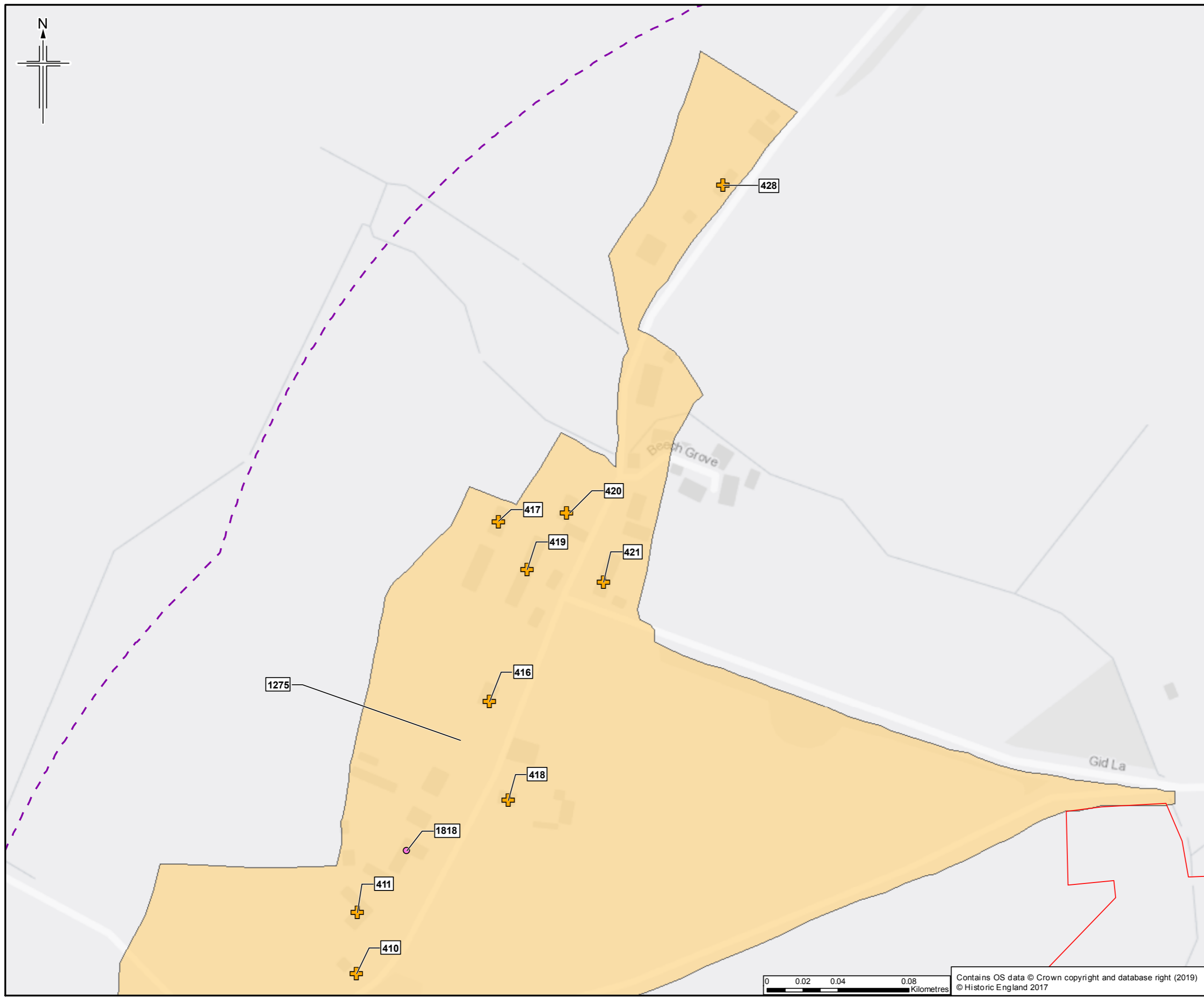

- Legend**
- Order Limits
 - Order Limits 500m buffer
 - Order Limits 1km buffer
 - Section break
 - Section break
 - Non-designated Historic Building
 - Designated Historic Buildings**
 - + Grade I Listed Building
 - + Grade II* Listed Building
 - + Grade II Listed Building
 - Conservation Area

Sheet displays part of Section C

Rev.	Rev. Date	Purpose of revision	OrigDwn	Checked	Rev'd	Apprv'd
0	1803/2019	For Issue	HM	NS	CR	SH

JACOBS
 1180 Epsom Road, Wokingham, Wokingham, RG40 3EU, UK
 Tel: +44 (0) 118 946 7000 Fax: +44(0)118 946 7001
 www.jacobs.com

Client
 Esso Petroleum Company, Limited
 Ermyn House,
 Ermyn Way,
 Leatherhead,
 Surrey,
 KT22 8UX

Project

Southampton to London Pipeline Project

Drawing title

ENVIRONMENTAL STATEMENT
 HISTORIC BUILDINGS
 APFP Reg. (2009) 5(2)(m)

Drawing Status	For Issue	
Scale	1:2,000 @ A3	DO NOT SCALE
Jacobs No.	B2325300	
ProjectWise No.	B2325300-JAC-000-ENV-DRG-001029	
Drawing number	Figure 9.2 Sheet 21 of 26	Rev 0

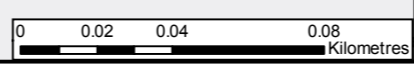

Contains OS data © Crown copyright and database right (2019)
 © Historic England 2017

This drawing is not to be used in whole or part other than for the intended purpose and project as defined on this drawing. Refer to the contract for full terms and conditions.

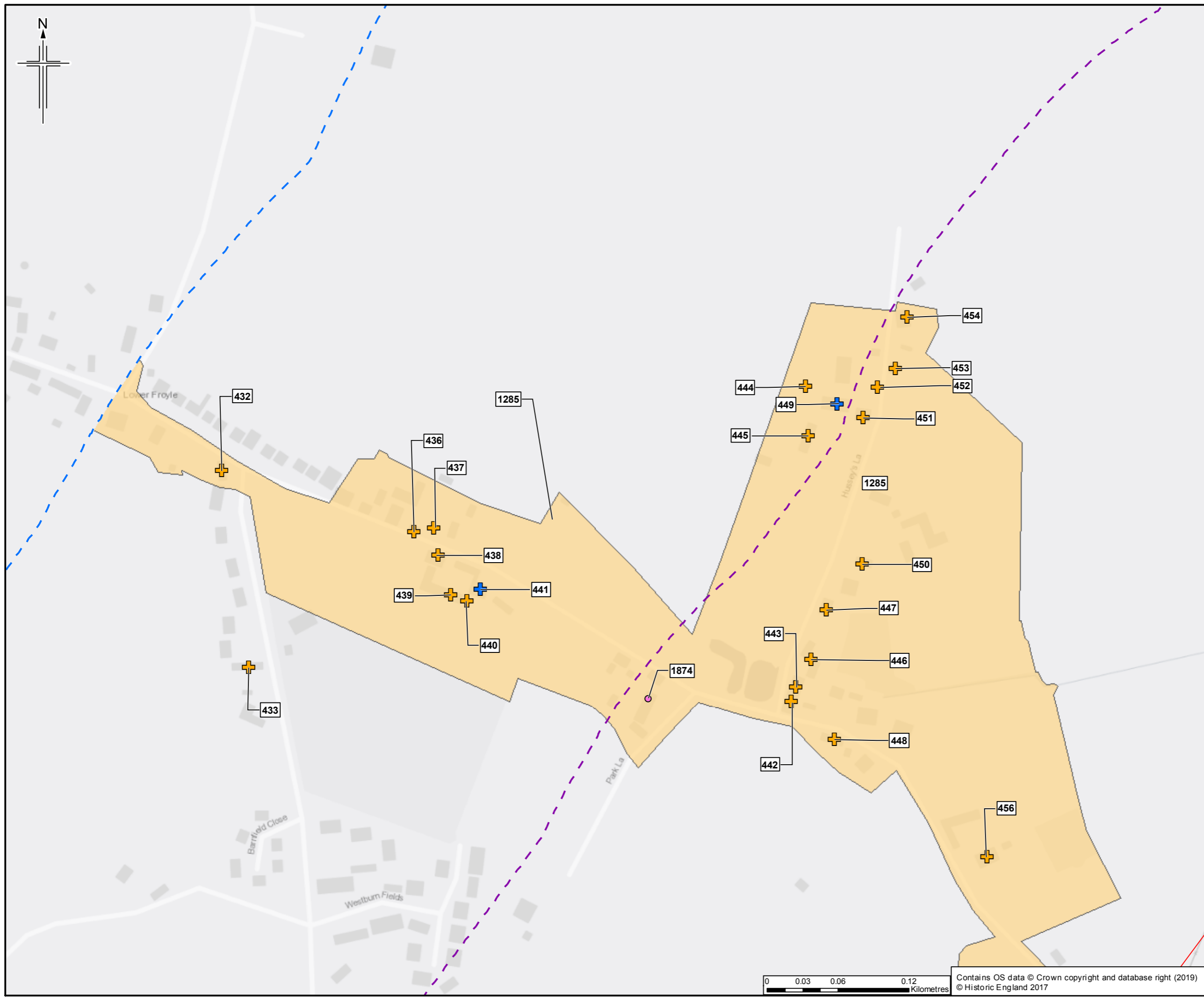

Legend

- Order Limits
- Order Limits 500m buffer
- Order Limits 1km buffer
- Section break
- Section break
- Non-designated Historic Building

Designated Historic Buildings

- + Grade I Listed Building
- + Grade II* Listed Building
- + Grade II Listed Building
- Conservation Area

Sheet displays part of Section C

Rev.	Rev. Date	Purpose of revision	Orig/Dwn	Checked	Rev'd	Apprv'd
0	18/03/2019	For Issue	HM	NS	CR	SH

JACOBS
 1180 Epsom Road, Wokingham, Wokingham, RG40 3BU, UK
 Tel: +44 (0) 118 946 7000 Fax: +44(0)118 946 7001
 www.jacobs.com

Client
 Esso Petroleum Company, Limited
 Ermyn House,
 Ermyn Way,
 Leatherhead,
 Surrey,
 KT22 8UX

Project

Southampton to London Pipeline Project

Drawing title

**ENVIRONMENTAL STATEMENT
 HISTORIC BUILDINGS
 APFP Reg. (2009) 5(2)(m)**

Drawing Status	For Issue	
Scale	1:3,000 @ A3	DO NOT SCALE
Jacobs No.	B2325300	
ProjectWise No.	B2325300-JAC-000-ENV-DRG-001029	
Drawing number	Figure 9.2 Sheet 22 of 26	Rev 0

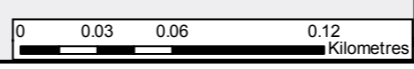

Contains OS data © Crown copyright and database right (2019)
 © Historic England 2017

This drawing is not to be used in whole or part other than for the intended purpose and project as defined on this drawing. Refer to the contract for full terms and conditions.

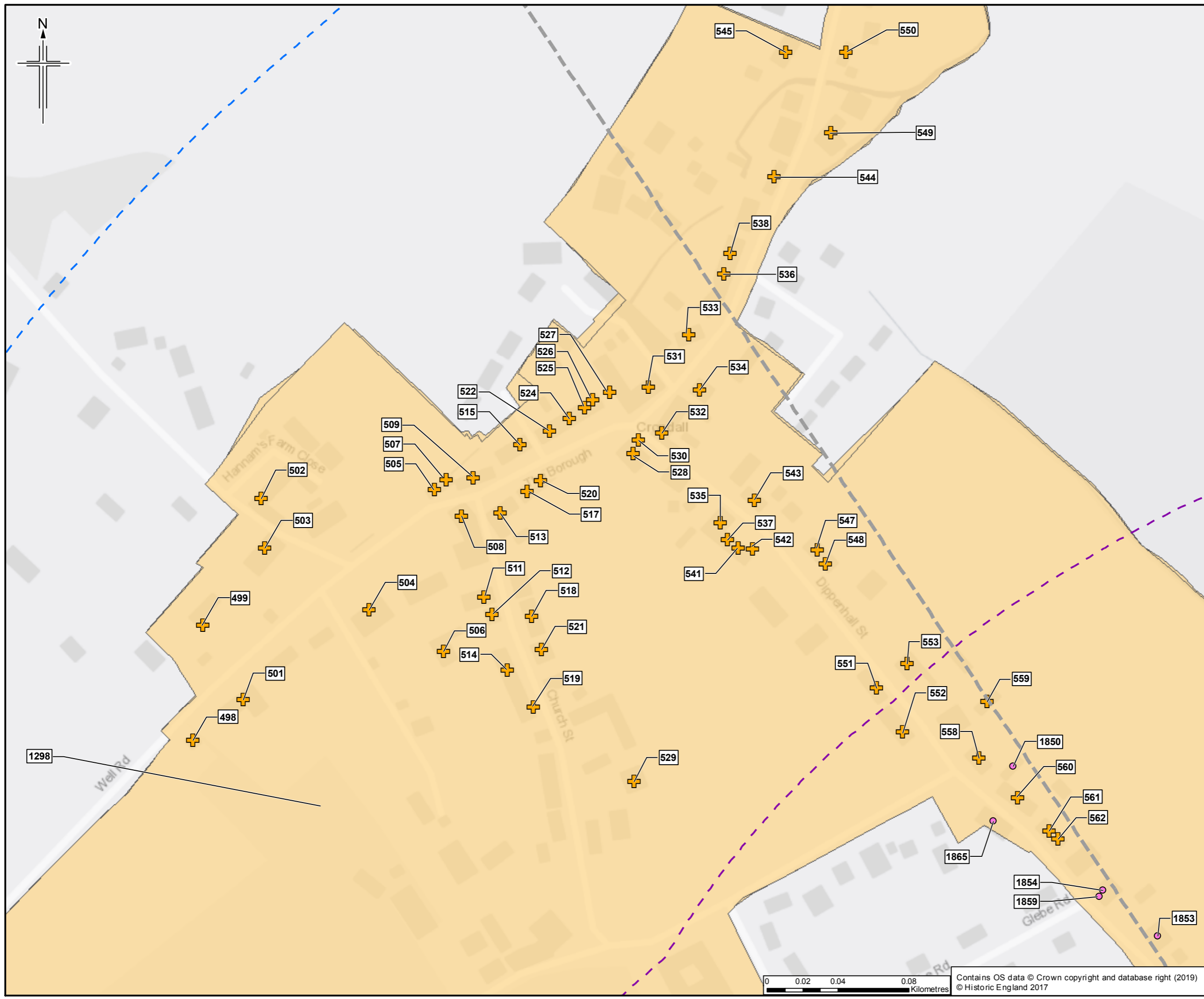

Legend

- Order Limits
- Order Limits 500m buffer
- Order Limits 1km buffer
- Section break
- + Section break
- Non-designated Historic Building

Designated Historic Buildings

- + Grade I Listed Building
- + Grade II* Listed Building
- + Grade II Listed Building
- Conservation Area

Rev.	Date	Purpose of revision	OrigDwn	Checked	Rev'd	Apprv'd
0	18/03/2019	For Issue	HM	NS	CR	SH

JACOBS
 1180 Epsom Road, Wokingham, Wokingham, RG40 3BU, UK
 Tel: +44 (0) 118 946 7000 Fax: +44(0)118 946 7001
 www.jacobs.com

Client
 Esso Petroleum Company, Limited
 Ermyn House,
 Ermyn Way,
 Leatherhead,
 Surrey,
 KT22 8UX

Project

Southampton to London Pipeline Project

Drawing title

ENVIRONMENTAL STATEMENT
 HISTORIC BUILDINGS
 APFP Reg. (2009) 5(2)(m)

Drawing Status	For Issue
Scale	1:2,000 @ A3 DO NOT SCALE
Jacobs No.	B2325300
ProjectWise No.	B2325300-JAC-000-ENV-DRG-001029
Drawing number	Figure 9.2 Sheet 23 of 26
Rev	0

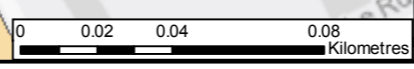

Contains OS data © Crown copyright and database right (2019)
 © Historic England 2017

This drawing is not to be used in whole or part other than for the intended purpose and project as defined on this drawing. Refer to the contract for full terms and conditions.

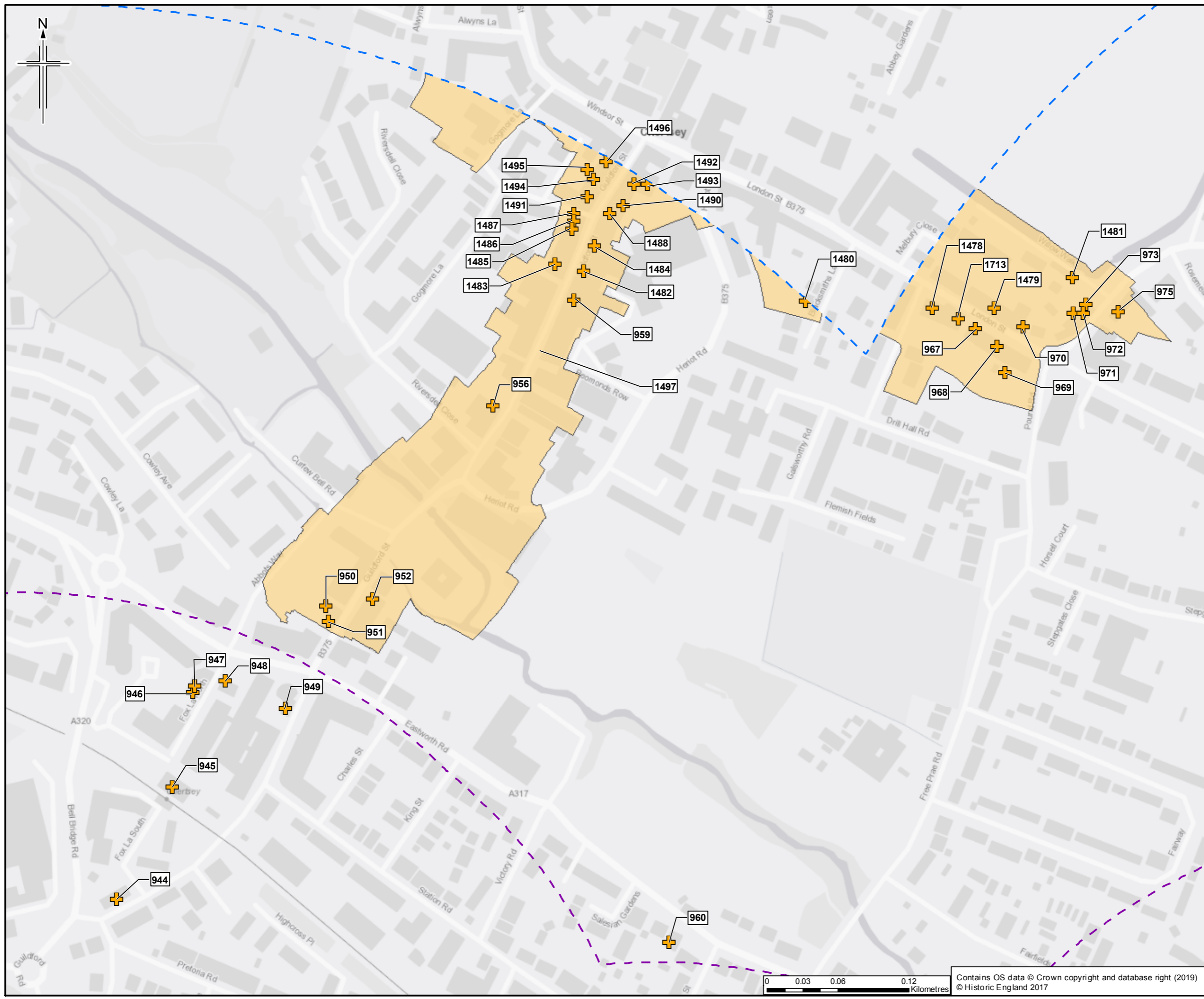

Legend

- Order Limits
- Order Limits 500m buffer
- Order Limits 1km buffer
- Section break
- + Section break
- Non-designated Historic Building

Designated Historic Buildings

- + Grade I Listed Building
- + Grade II* Listed Building
- + Grade II Listed Building
- Conservation Area

Rev.	Rev. Date	Purpose of revision	Orig'Dwn	Checked	Rev'd	Apprv'd
0	18/03/2019	For Issue	HM	NS	CR	SH

JACOBS
 1180 East Hill Road, Wokingham, Wokingham RG40 3EU, UK
 Tel: +44 (0) 118 946 7000 Fax: +44(0)118 946 7001
 www.jacobs.com

Client
 Esso Petroleum Company, Limited
 Ermyn House,
 Ermyn Way,
 Leatherhead,
 Surrey,
 KT22 8UX

Project
 Southampton to London Pipeline Project

Drawing title
 ENVIRONMENTAL STATEMENT
 HISTORIC BUILDINGS
 APFP Reg. (2009) 5(2)(m)

Drawing Status	For Issue	
Scale	1:3,000 @ A3	DO NOT SCALE
Jacobs No.	B2325300	
ProjectWise No.	B2325300-JAC-000-ENV-DRG-001029	
Drawing number	Figure 9.2 Sheet 24 of 26	Rev 0

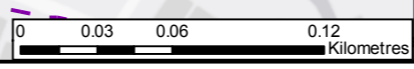

Contains OS data © Crown copyright and database right (2019)
 © Historic England 2017

This drawing is not to be used in whole or part other than for the intended purpose and project as defined on this drawing. Refer to the contract for full terms and conditions.

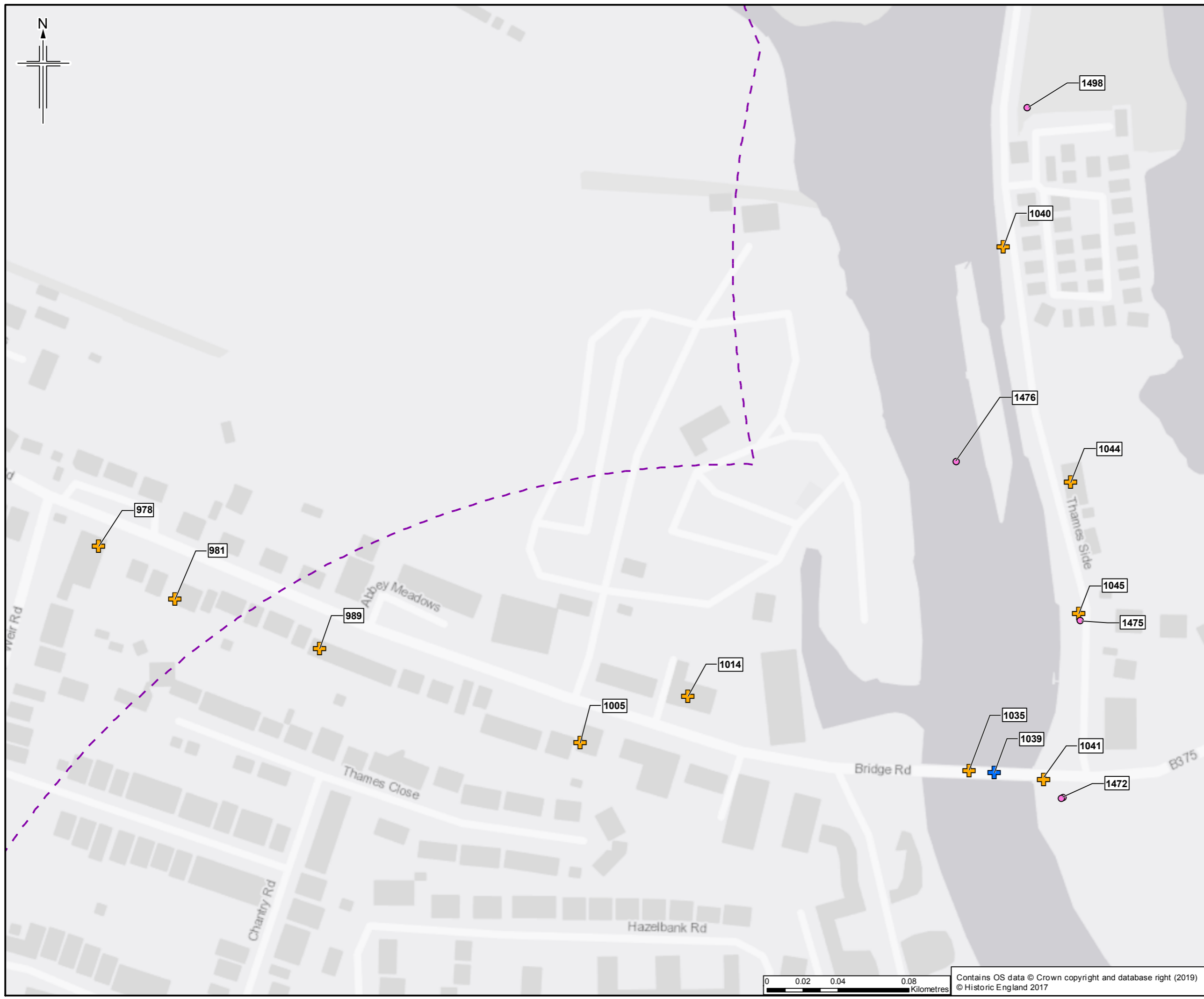
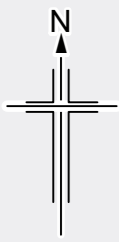

- Legend**
- Order Limits
 - Order Limits 500m buffer
 - Order Limits 1km buffer
 - Section break
 - Section break
 - Non-designated Historic Building
 - Designated Historic Buildings**
 - + Grade I Listed Building
 - + Grade II* Listed Building
 - + Grade II Listed Building
 - Conservation Area

0	18/03/2019	For Issue	HM	NS	CR	SH
Rev.	Rev. Date	Purpose of revision	OrigDwn	Checked	Rev'd	Apprv'd

JACOBS
 1180 Epsom Road, Weybridge, Middlesex, Surrey, UK
 Tel: +44 (0) 18 946 7000 Fax: +44(0)18 946 7001
 www.jacobs.com

Client
 Esso Petroleum Company, Limited
 Ermyn House,
 Ermyn Way,
 Leatherhead,
 Surrey,
 KT22 8UX

Project
 Southampton to London Pipeline Project

Drawing title
 ENVIRONMENTAL STATEMENT
 HISTORIC BUILDINGS
 APFP Reg. (2009) 5(2)(m)

Drawing Status	For Issue	
Scale	1:2,000 @ A3	DO NOT SCALE
Jacobs No.	B 232 5300	
ProjectWise No.	B 232 5300-JAC-000-ENV-DRG-001029	
Drawing number	Figure 9.2 Sheet 25 of 26	Rev 0

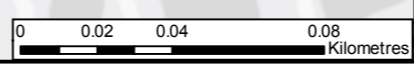

Contains OS data © Crown copyright and database right (2019)
 © Historic England 2017

This drawing is not to be used in whole or part other than for the intended purpose and project as defined on this drawing. Refer to the contract for full terms and conditions.

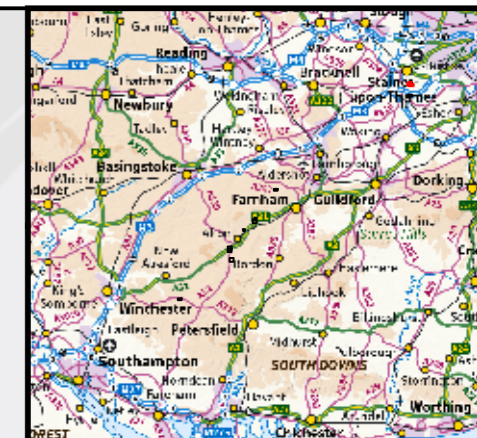
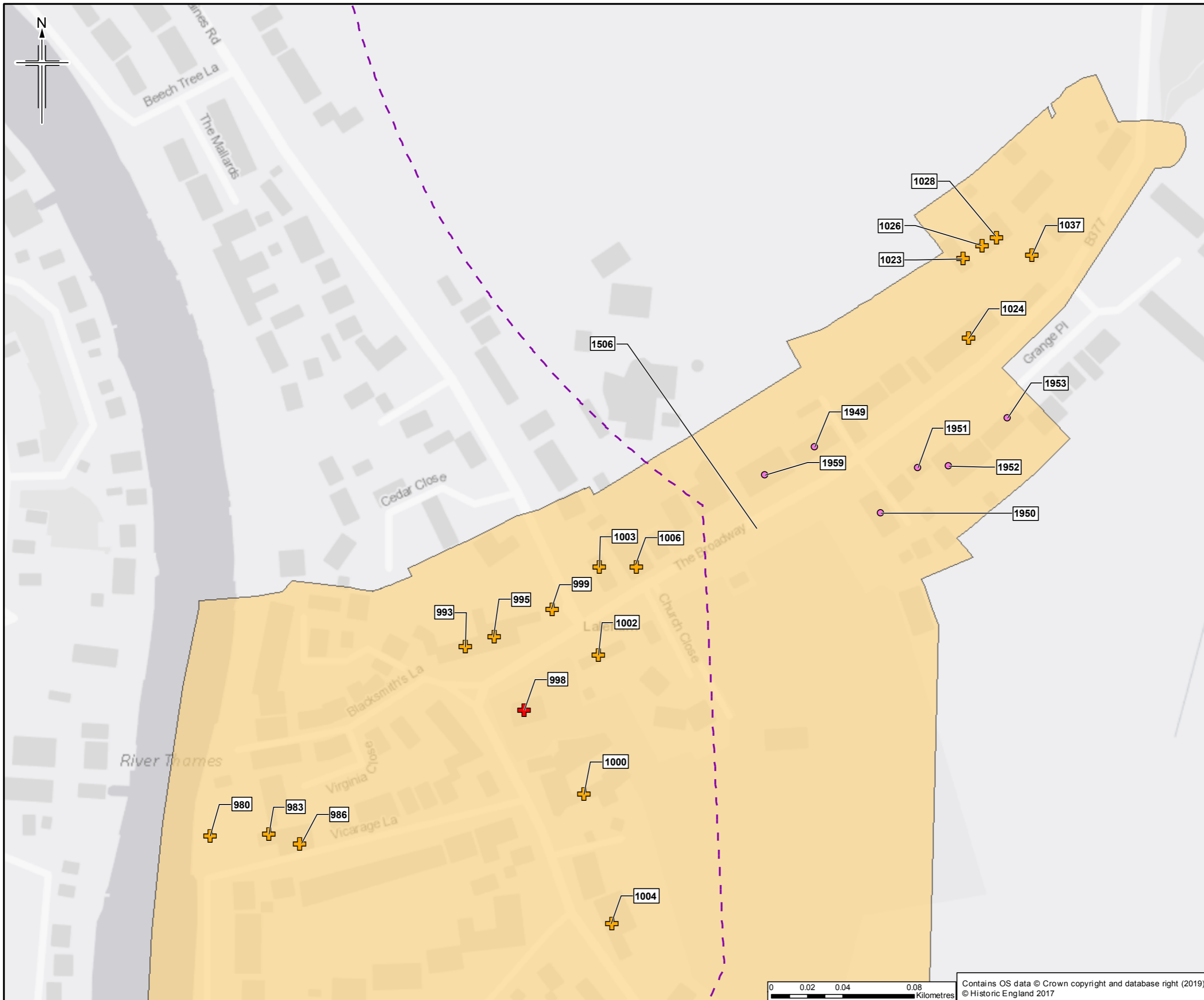

- Legend**
- Order Limits
 - Order Limits 500m buffer
 - Order Limits 1km buffer
 - Section break
 - Section break
 - Non-designated Historic Building
 - Designated Historic Buildings**
 - + Grade I Listed Building
 - + Grade II* Listed Building
 - + Grade II Listed Building
 - Conservation Area

Rev.	Rev. Date	Purpose of revision	OrigDwn	Checked	Rev'd	Apprv'd
0	18/03/2019	For Issue	HM	NS	CR	SH

Author
JACOBS
 1180 Epsom Road, Epsom, Surrey, Middlesex, Surrey, UK
 Tel: +44 (0)181 945 7000 Fax: +44(0)181 945 7001
 www.jacobs.com

Client
 Esso Petroleum Company, Limited
 Ermyn House,
 Ermyn Way,
 Leatherhead,
 Surrey,
 KT22 8UX

Project
 Southampton to London Pipeline Project

Drawing title
 ENVIRONMENTAL STATEMENT
 HISTORIC BUILDINGS
 APFP Reg. (2009) 5(2)(m)

Drawing Status	For Issue	
Scale	1:2,000 @ A3	DO NOT SCALE
Jacobs No.	B2325300	
ProjectWise No.	B2325300-JAC-000-ENV-DRG-001029	
Drawing number	Figure 9.2 Sheet 26 of 26	Rev 0

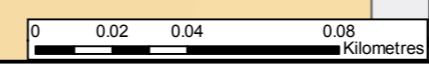

Contains OS data © Crown copyright and database right (2019)
 © Historic England 2017

This drawing is not to be used in whole or part other than for the intended purpose and project as defined on this drawing. Refer to the contract for full terms and conditions.

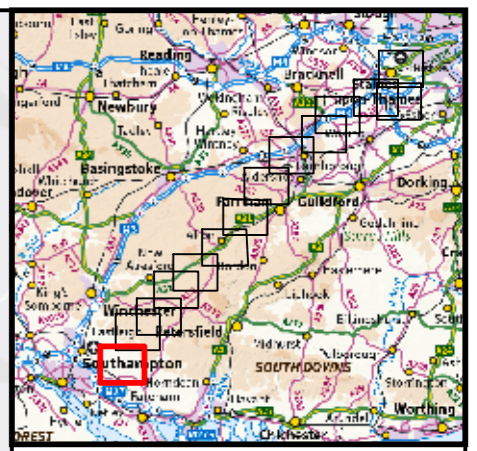
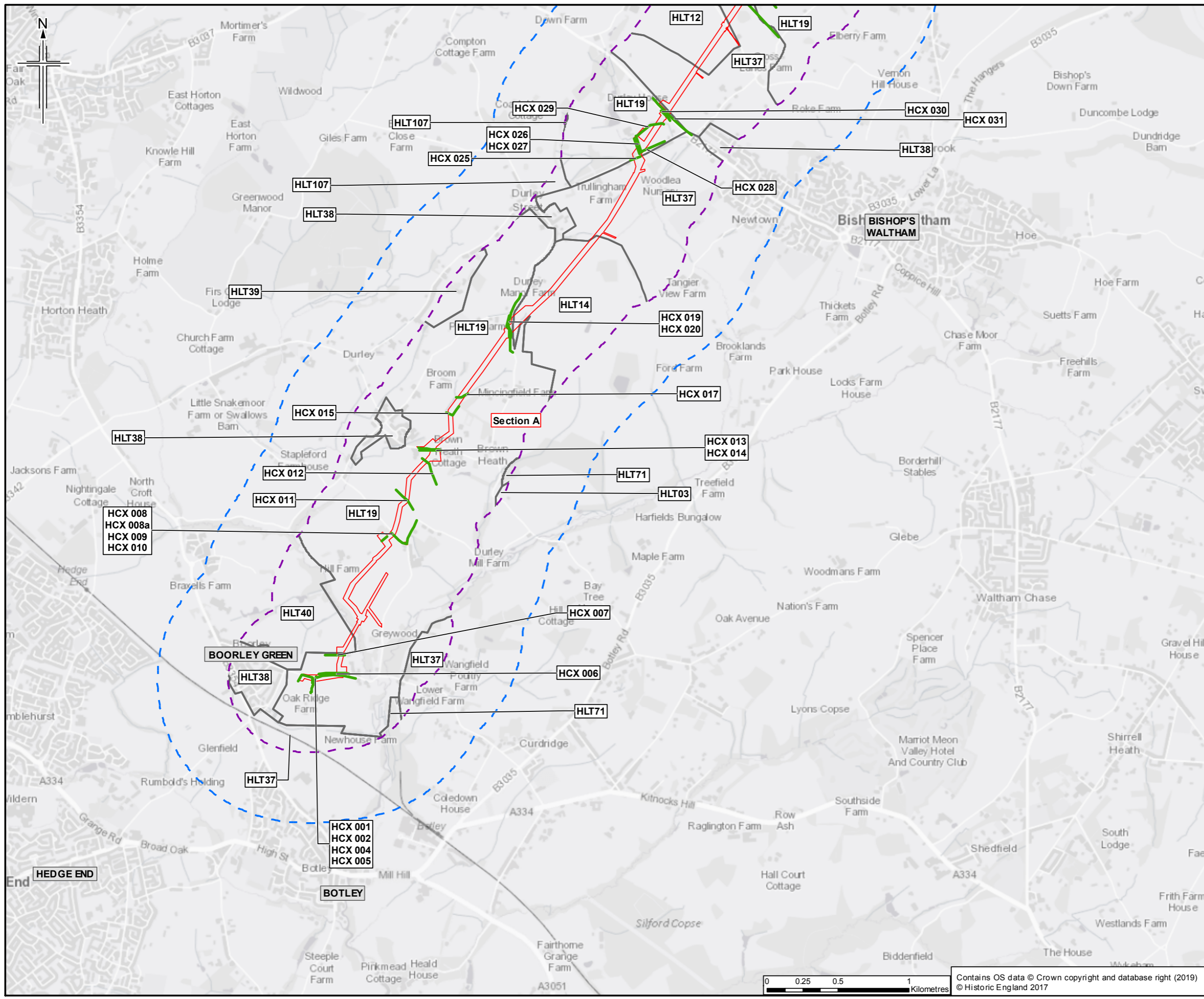

- Legend**
- Order Limits
 - Order Limits 500m buffer
 - Order Limits 1km buffer
 - Section break
 - Section break
 - Registered Park and Garden
 - Historic Landscape Type (HLT)
 - Historically Important Hedgerow

Sheet displays part of Section A

Rev.	Rev. Date	Purpose of revision	Orig'Dwn	Checked	Rev'd	Apprv'd
1	26/03/2019	For Issue	HM	NS	CR	SH



Client
Esso Petroleum Company, Limited
Ermyn House,
Ermyn Way,
Leatherhead,
Surrey,
KT22 8UX



Drawing title
**ENVIRONMENTAL STATEMENT
HISTORIC LANDSCAPES
APFP Reg. (2009) 5(2)(m)**

Drawing Status: For Issue
Scale: 1:25,000 @ A3 DO NOT SCALE
Jacobs No.: B2325300
ProjectWise No.: B2325300-JAC-000-ENV-DRG-001030
Drawing number: Figure 9.3 Sheet 1 of 15
Rev: 0

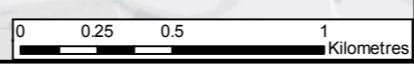

Contains OS data © Crown copyright and database right (2019)
© Historic England 2017

This drawing is not to be used in whole or part other than for the intended purpose and project as defined on this drawing. Refer to the contract for full terms and conditions.

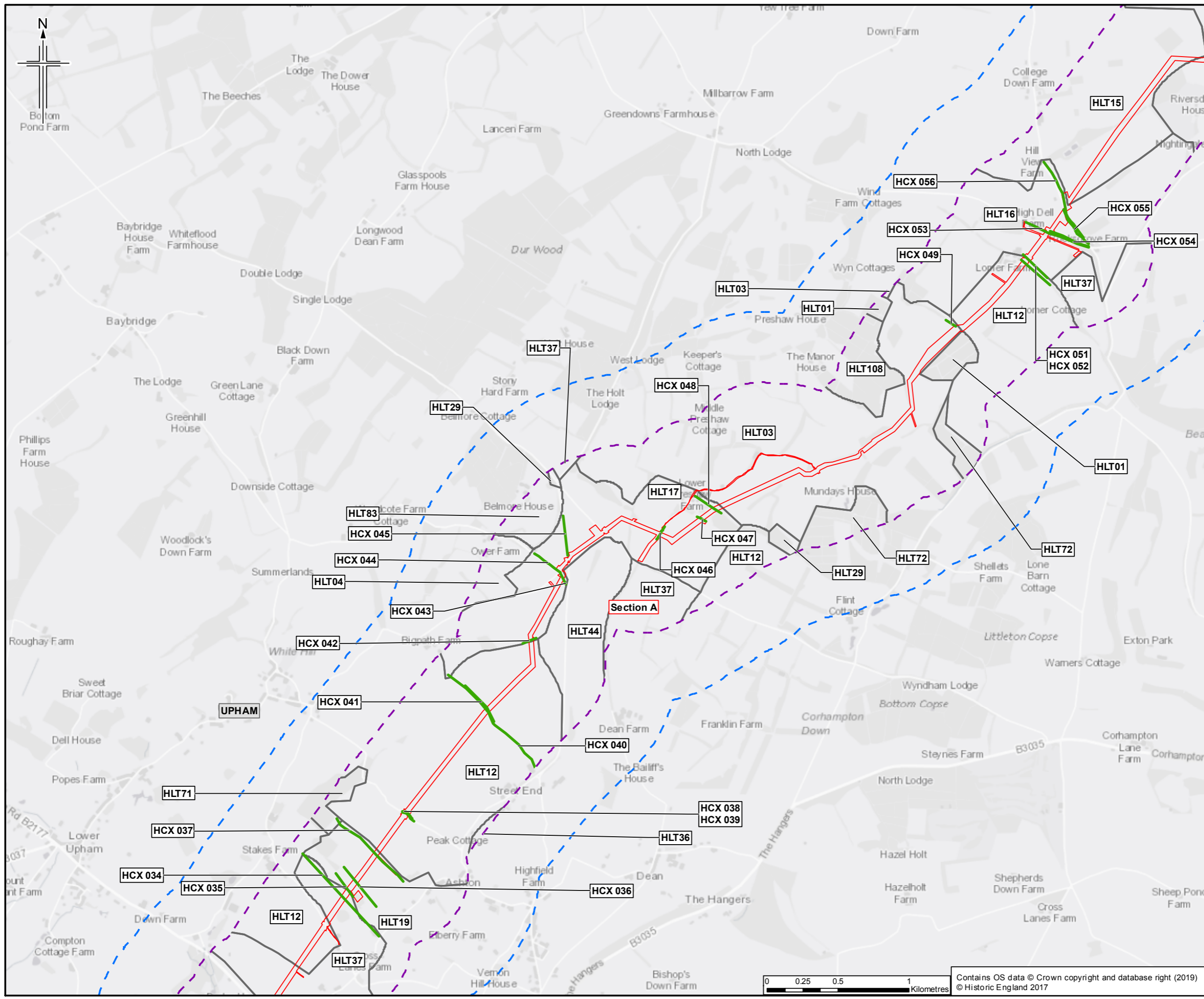

- Legend**
- Order Limits
 - Order Limits 500m buffer
 - Order Limits 1km buffer
 - Section break
 - Section break
 - Registered Park and Garden
 - Historic Landscape Type (HLT)
 - Historically Important Hedgerow

Sheet displays part of Section A

Rev.	Rev. Date	Purpose of revision	Orig/Drawn	Checked	Rev'd	Apprv'd
0	26/03/2019	For Issue	HM	NS	CR	SH

JACOBS
 1180 East 24th Street, Suite 500, Wilmington, NC 28403 USA
 Tel: +1 910 344 7000 Fax: +1 910 344 7001
 www.jacobs.com

Client
 Esso Petroleum Company, Limited
 Ermyn House,
 Ermyn Way,
 Leatherhead,
 Surrey,
 KT22 8UX

Project

Southampton to London Pipeline Project

Drawing title

ENVIRONMENTAL STATEMENT
 HISTORIC LANDSCAPES
 APFP Reg. (2009) 5(2)(m)

Drawing Status	For Issue
Scale	1:25,000 @ A3 DO NOT SCALE
Jacobs No.	B2325300
ProjectWise No.	B2325300-JAC-000-ENV-DRG-001030
Drawing number	Figure 9.3 Sheet 2 of 15
Rev	0

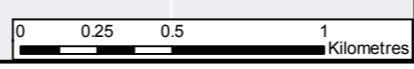

Contains OS data © Crown copyright and database right (2019)
 © Historic England 2017

This drawing is not to be used in whole or part other than for the intended purpose and project as defined on this drawing. Refer to the contract for full terms and conditions.

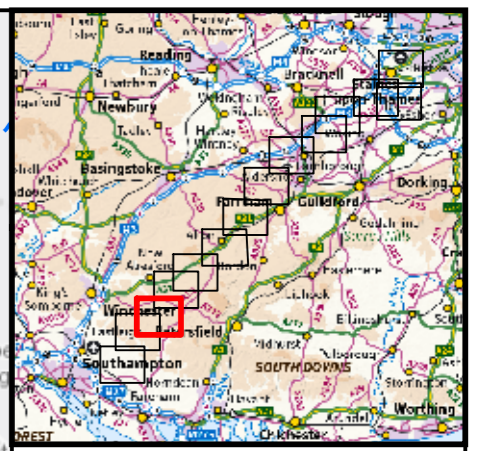
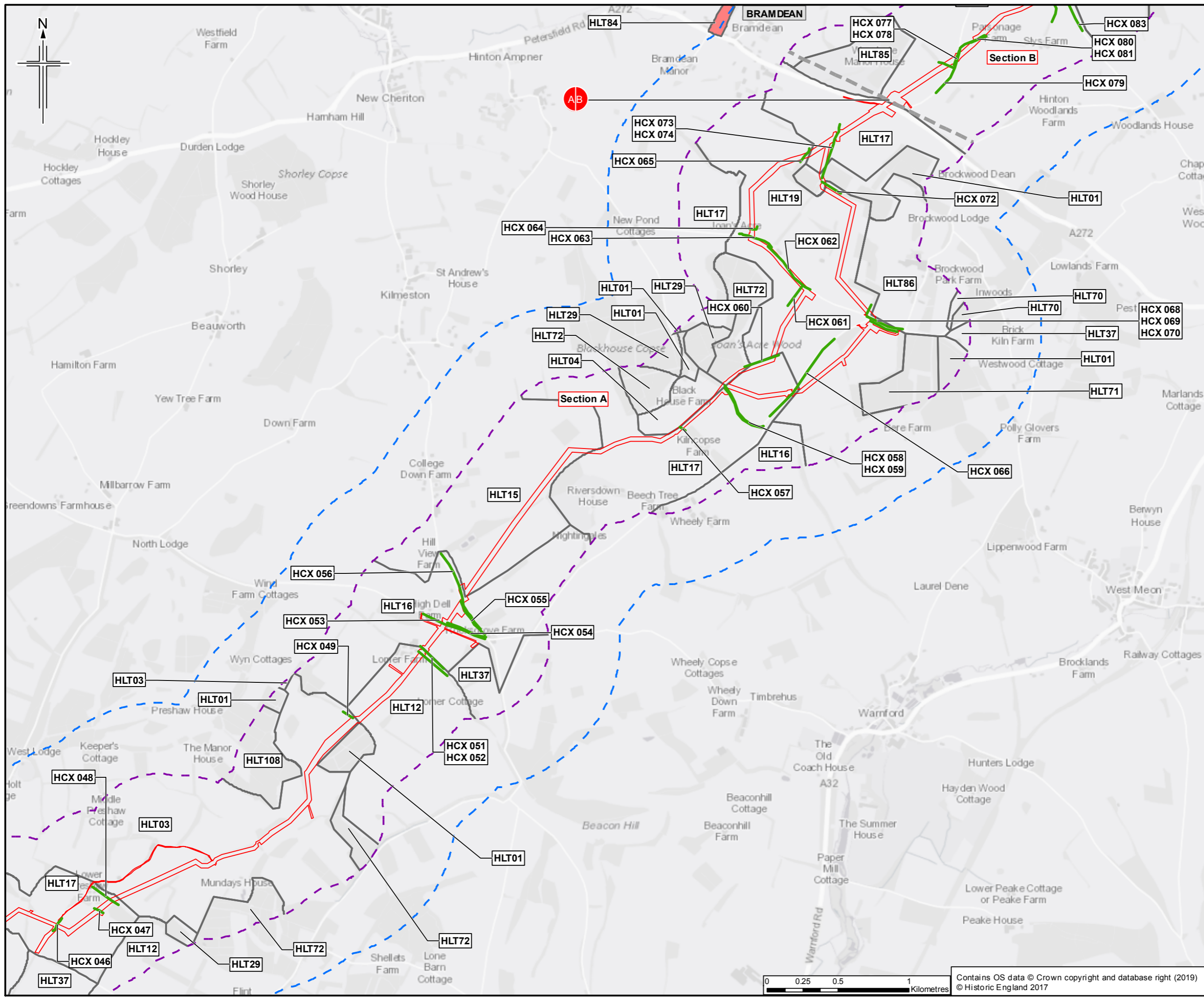

- Legend**
- Order Limits
 - Order Limits 500m buffer
 - Order Limits 1km buffer
 - Section break
 - Section break
 - Registered Park and Garden
 - Historic Landscape Type (HLT)
 - Historically Important Hedgerow

Sheet displays parts of Section A and Section B

Rev.	Rev. Date	Purpose of revision	OrigDwn	Checked	Rev'd	Apprv'd
0	26/03/2019	For Issue	HM	NS	CR	SH



Client
Esso Petroleum Company, Limited
Ermyn House,
Ermyn Way,
Leatherhead,
Surrey,
KT22 8UX



Drawing title
**ENVIRONMENTAL STATEMENT
HISTORIC LANDSCAPES
APFP Reg. (2009) 5(2)(m)**

Drawing Status	For Issue
Scale	1:25,000 @ A3 DO NOT SCALE
Jacobs No.	B2325300
ProjectWise No.	B2325300-JAC-000-ENV-DRG-001030
Drawing number	Figure 9.3 Sheet 3 of 15
Rev	0

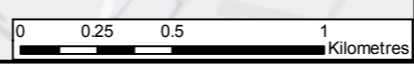

Contains OS data © Crown copyright and database right (2019)
© Historic England 2017

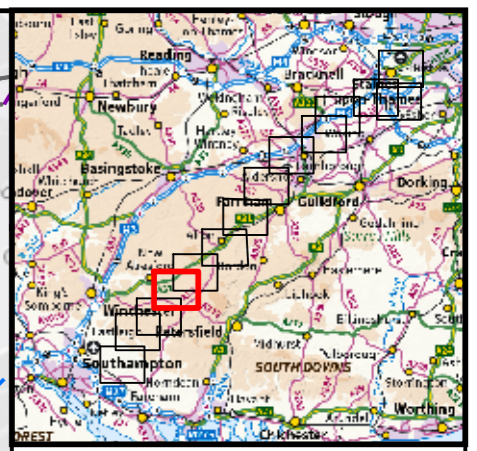
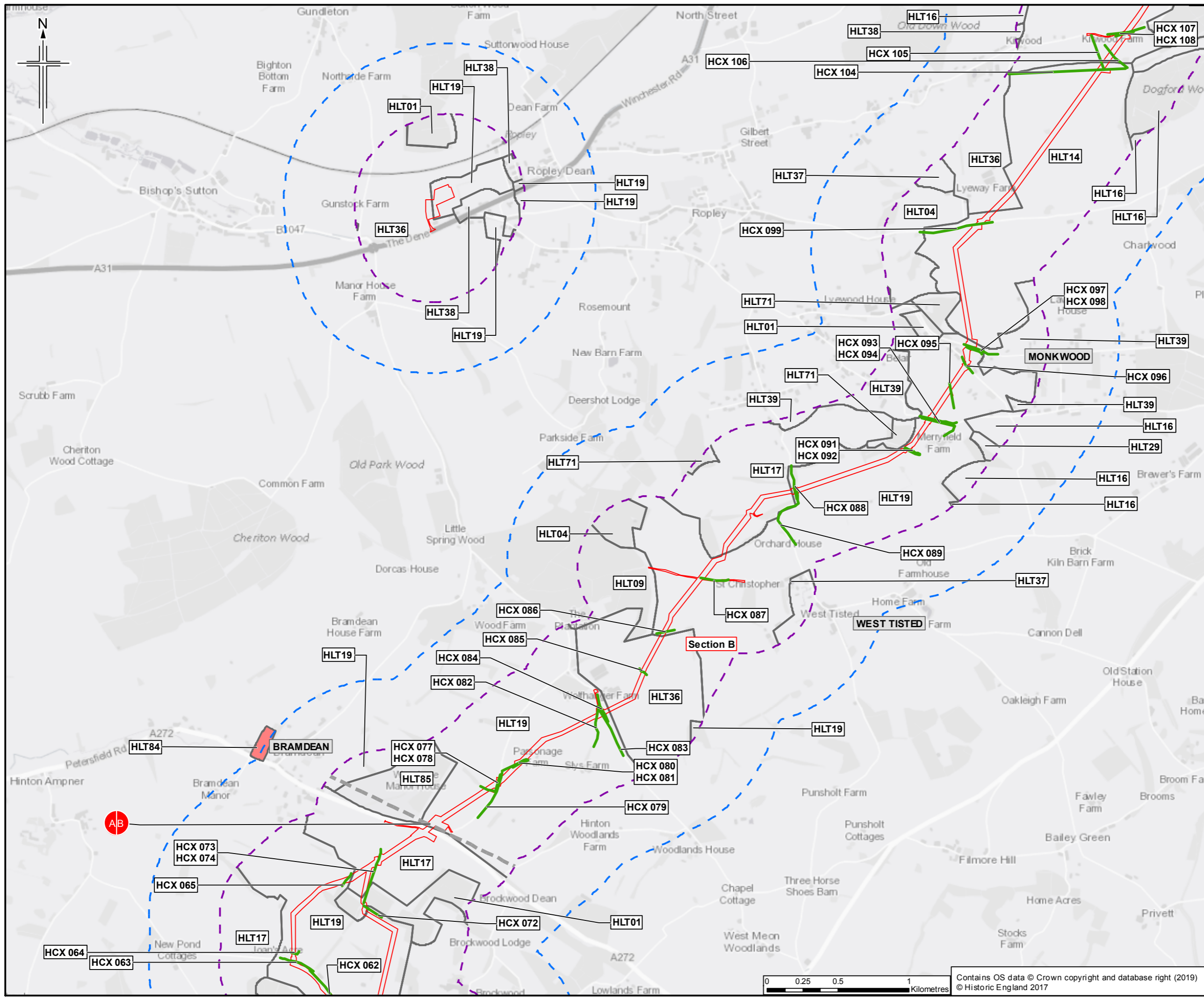

- Legend**
- Order Limits
 - Order Limits 500m buffer
 - Order Limits 1km buffer
 - Section break
 - Section break
 - Registered Park and Garden
 - Historic Landscape Type (HLT)
 - Historically Important Hedgerow

Sheet displays parts of Section A and Section B

Rev.	Rev. Date	Purpose of revision	OrigDwn	Checked	Rev'd	Apprv'd
0	26/03/2019	For Issue	HM	NS	CR	SH



Client
Esso Petroleum Company, Limited
Ermyn House,
Ermyn Way,
Leatherhead,
Surrey,
KT22 8UX



Drawing title
**ENVIRONMENTAL STATEMENT
HISTORIC LANDSCAPES
APFP Reg. (2009) 5(2)(m)**

Drawing Status	For Issue
Scale	1:25,000 @ A3 DO NOT SCALE
Jacobs No.	B2325300
ProjectWise No.	B2325300-JAC-000-ENV-DRG-001030
Drawing number	Figure 9.3 Sheet 4 of 15
Rev	0

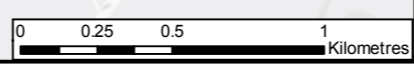

Contains OS data © Crown copyright and database right (2019)
© Historic England 2017

This drawing is not to be used in whole or part other than for the intended purpose and project as defined on this drawing. Refer to the contract for full terms and conditions.

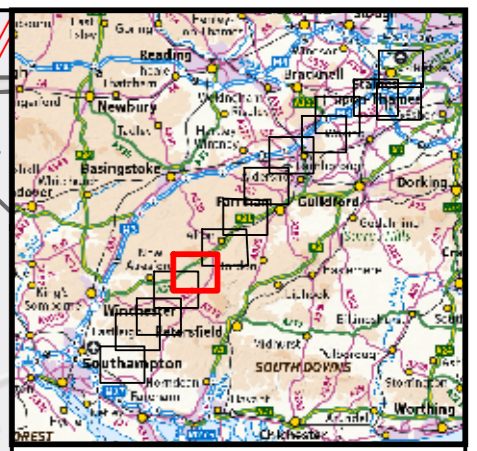
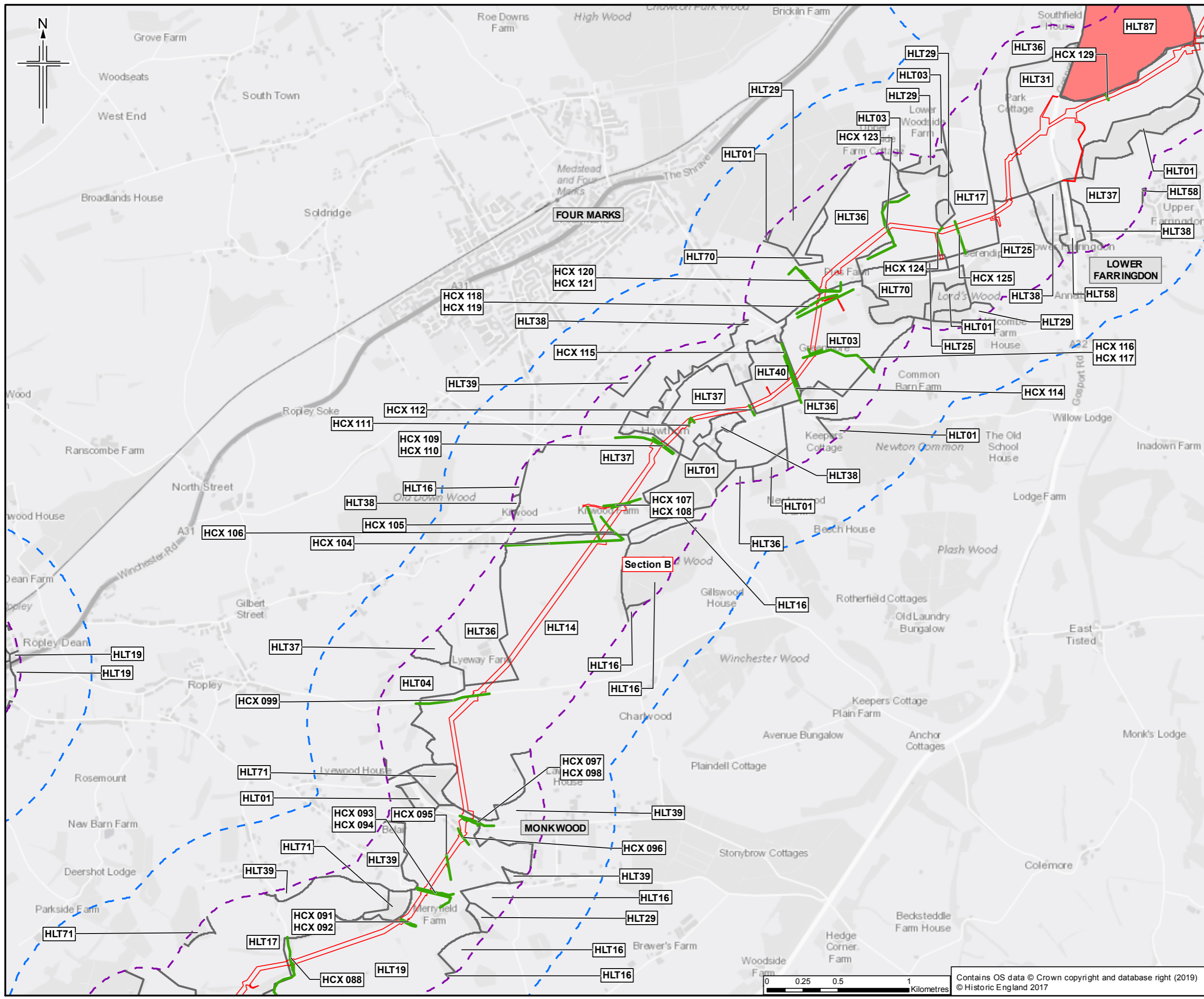

- Legend**
- Order Limits
 - Order Limits 500m buffer
 - Order Limits 1km buffer
 - Section break
 - Section break
 - Registered Park and Garden
 - Historic Landscape Type (HLT)
 - Historically Important Hedgerow

Sheet displays part of Section B

Rev	Rev. Date	Purpose of revision	Orig'Dwn	Checked	Rev'd	Apprv'd
0	26/03/2019	For Issue	HM	NS	CR	SH

Author: **JACOBS**
 1180 East Hill Road, Wokingham, Berkshire, RG40 3EU, UK
 Tel: +44 (0) 118 946 7000 Fax: +44(0)118 946 7001
 www.jacobs.com

Client:
 Esso Petroleum Company, Limited
 Ermyn House,
 Ermyn Way,
 Leatherhead,
 Surrey,
 KT22 8UX

Project:
 Southampton to London Pipeline Project

Drawing title:
 ENVIRONMENTAL STATEMENT
 HISTORIC LANDSCAPES
 APFP Reg. (2009) 5(2)(m)

Drawing Status	For Issue
Scale	1:25,000 @ A3 DO NOT SCALE
Jacobs No.	B2325300
ProjectWise No.	B2325300-JAC-000-ENV-DRG-001030
Drawing number	Figure 9.3 Sheet 5 of 15
Rev	0

Contains OS data © Crown copyright and database right (2019)
 © Historic England 2017

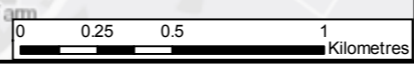

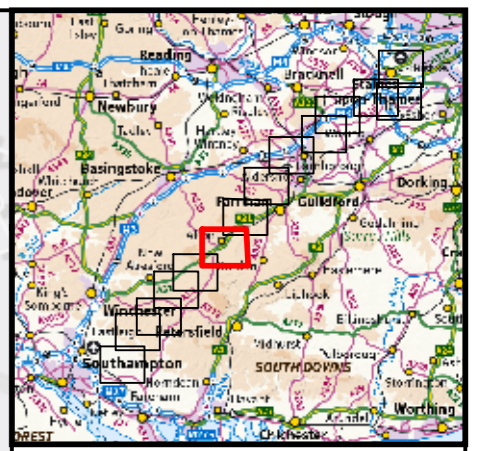
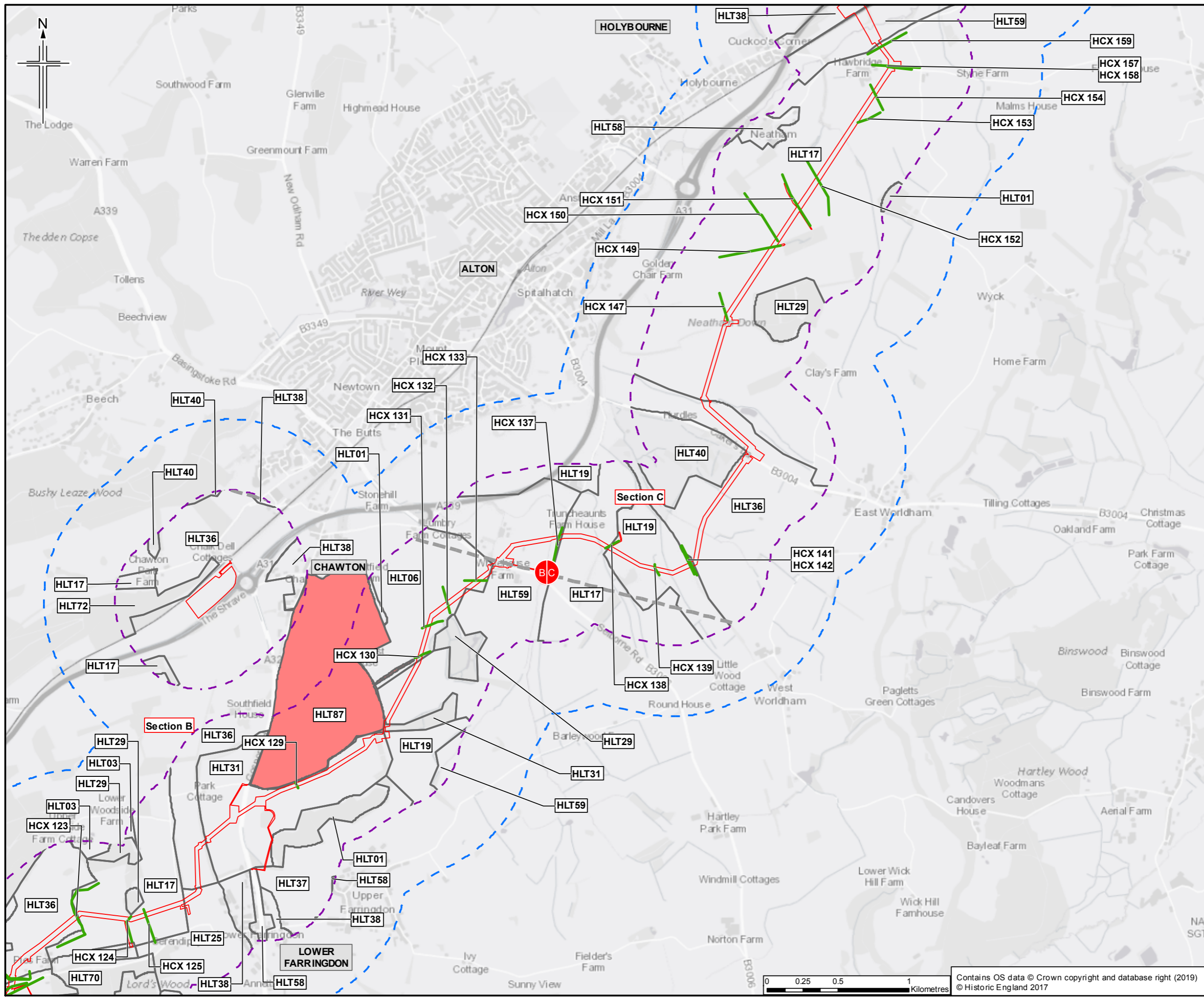

- Legend**
- Order Limits
 - Order Limits 500m buffer
 - Order Limits 1km buffer
 - Section break
 - Section break
 - Registered Park and Garden
 - Historic Landscape Type (HLT)
 - Historically Important Hedgerow

Sheet displays parts of Section B and Section C

0	26/03/2019	For Issue	HM	NS	CR	SH
Rev.	Rev. Date	Purpose of revision	OrigDwn	Checked	Rev'd	Apprv'd

Client
 Esso Petroleum Company, Limited
 Ermyn House,
 Ermyn Way,
 Leatherhead,
 Surrey,
 KT22 8UX

Project
 Southampton to London Pipeline Project

Drawing title
 ENVIRONMENTAL STATEMENT
 HISTORIC LANDSCAPES
 APFP Reg. (2009) 5(2)(m)

Drawing Status	For Issue	
Scale	1:25,000 @ A3	DO NOT SCALE
JACOBS No.	B2325300	
ProjectWise No.	B2325300-JAC-000-ENV-DRG-001030	
Drawing number	Figure 9.3 Sheet 6 of 15	Rev 0

Contains OS data © Crown copyright and database right (2019)
 © Historic England 2017

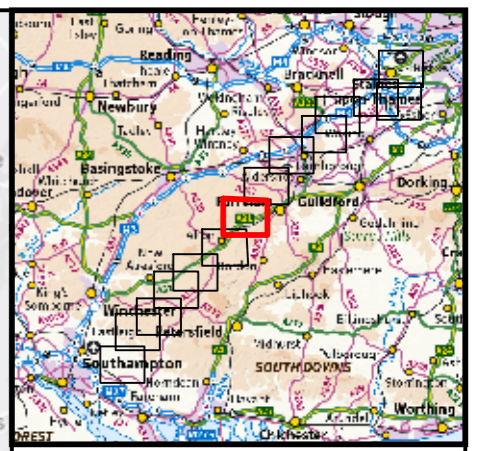
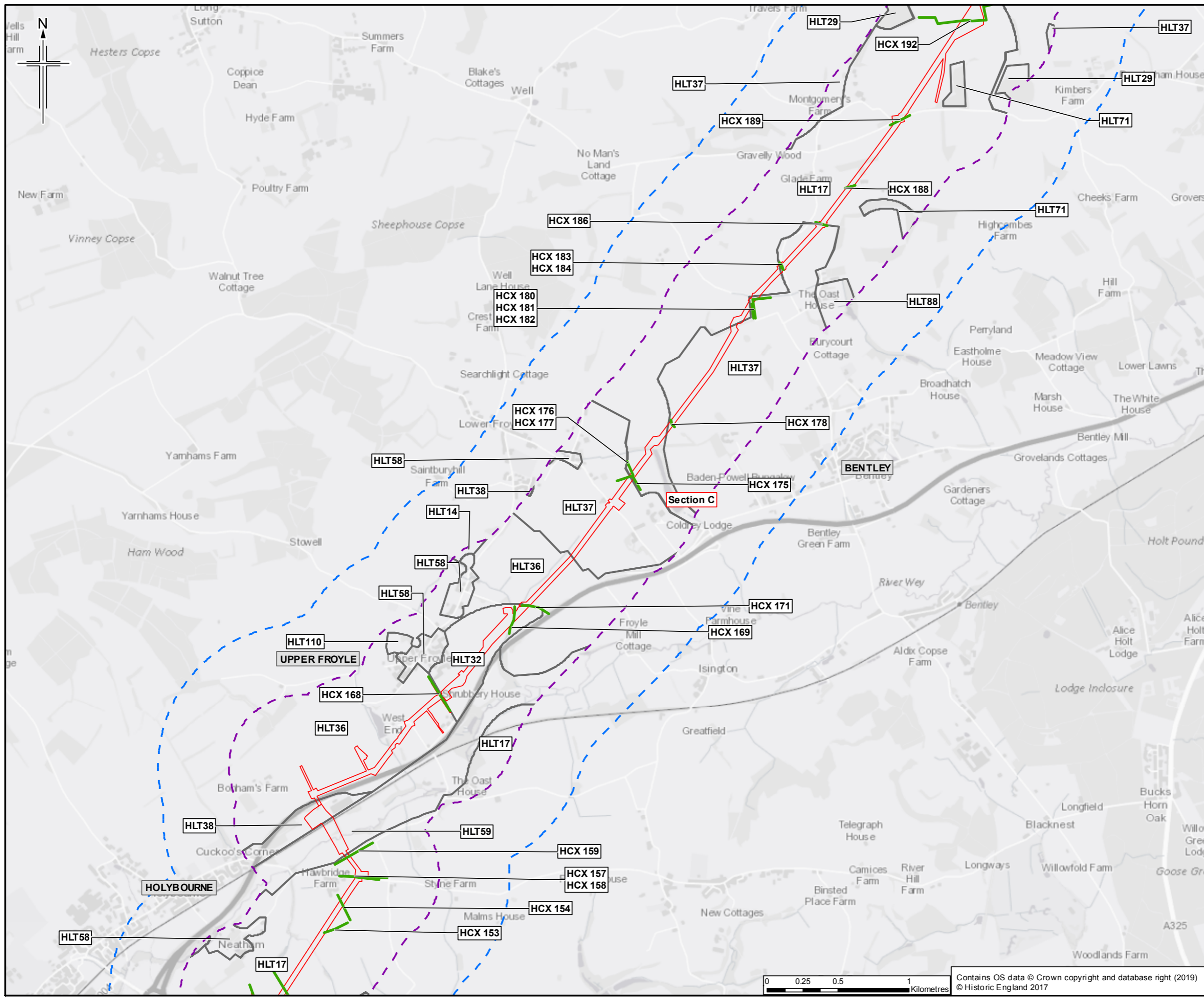

- Legend**
- Order Limits
 - Order Limits 500m buffer
 - Order Limits 1km buffer
 - Section break
 - Section break
 - Registered Park and Garden
 - Historic Landscape Type (HLT)
 - Historically Important Hedgerow

Sheet displays part of Section C

Rev	Rev. Date	Purpose of revision	OrigDwn	Checked	Rev'd	Apprv'd
0	26/03/2019	For Issue	HM	NS	CR	SH



Client
Esso Petroleum Company, Limited
Ermyn House,
Ermyn Way,
Leatherhead,
Surrey,
KT22 8UX



Drawing title
**ENVIRONMENTAL STATEMENT
HISTORIC LANDSCAPES
APFP Reg. (2009) 5(2)(m)**

Drawing Status	For Issue	
Scale	1:25,000 @ A3	DO NOT SCALE
Jacobs No.	B2325300	
ProjectWise No.	B2325300-JAC-000-ENV-DRG-001030	
Drawing number	Figure 9.3 Sheet 7 of 15	Rev 0

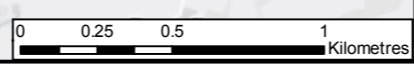

Contains OS data © Crown copyright and database right (2019)
© Historic England 2017

This drawing is not to be used in whole or part other than for the intended purpose and project as defined on this drawing. Refer to the contract for full terms and conditions.

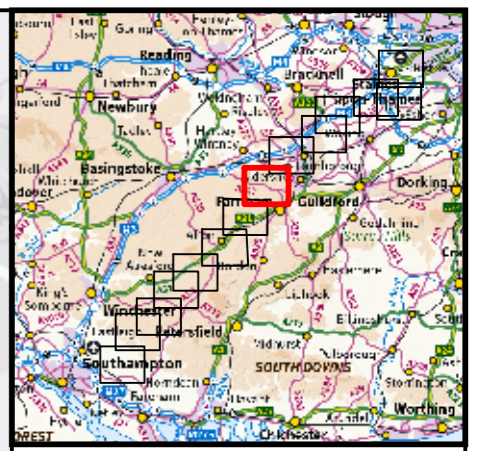
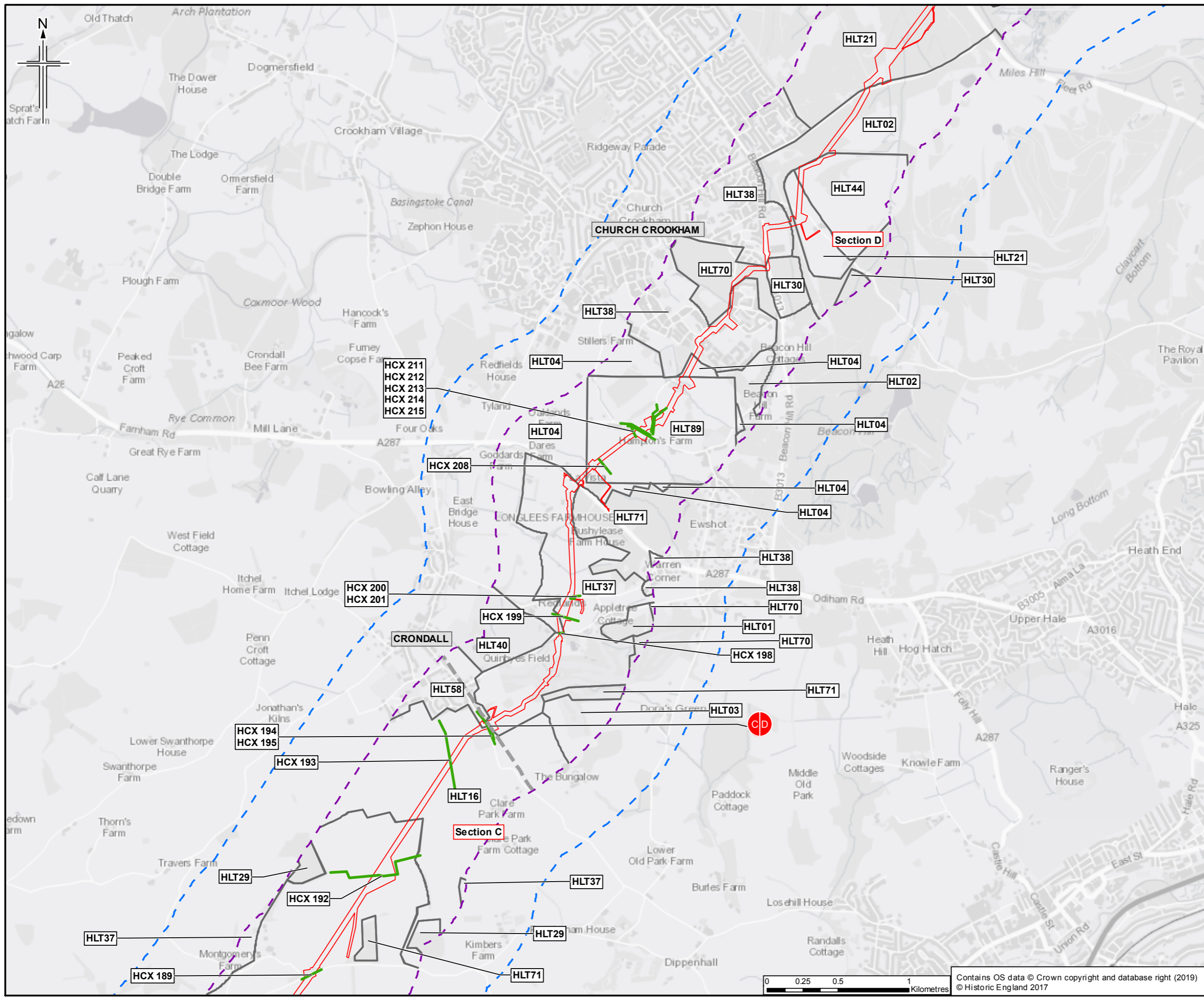

- Legend**
- Order Limits
 - Order Limits 500m buffer
 - Order Limits 1km buffer
 - Section break
 - Section break
 - Registered Park and Garden
 - Historic Landscape Type (HLT)
 - Historically Important Hedgerow

Sheet displays parts of Section C and Section D

Rev.	Date	Purpose of revision	OrigDwn	Checked	Rev'd	Apprv'd
0	26/03/2019	For Issue	HM	NS	CR	SH



Client
Esso Petroleum Company, Limited
Ermyn House,
Ermyn Way,
Leatherhead,
Surrey,
KT22 8UX



Drawing title
**ENVIRONMENTAL STATEMENT
HISTORIC LANDSCAPES
APFP Reg. (2009) 5(2)(m)**

Drawing Status	For Issue
Scale	1:25,000 @ A3 DO NOT SCALE
Jacobs No.	B2325300
ProjectWise No.	B2325300-JAC-000-ENV-DRG-001030
Drawing number	Figure 9.3 Sheet 8 of 15
Rev	0

Contains OS data © Crown copyright and database right (2019)
© Historic England 2017

This drawing is not to be used in whole or part other than for the intended purpose and project as defined on this drawing. Refer to the contract for full terms and conditions.

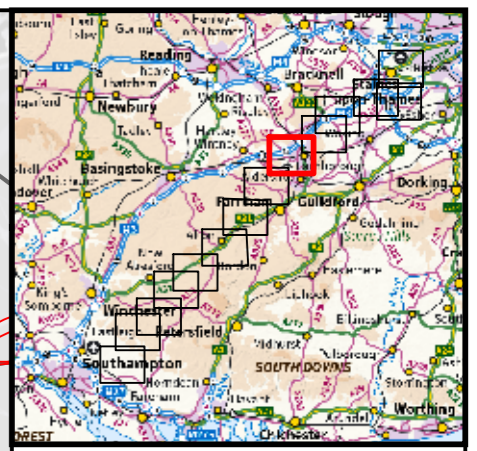
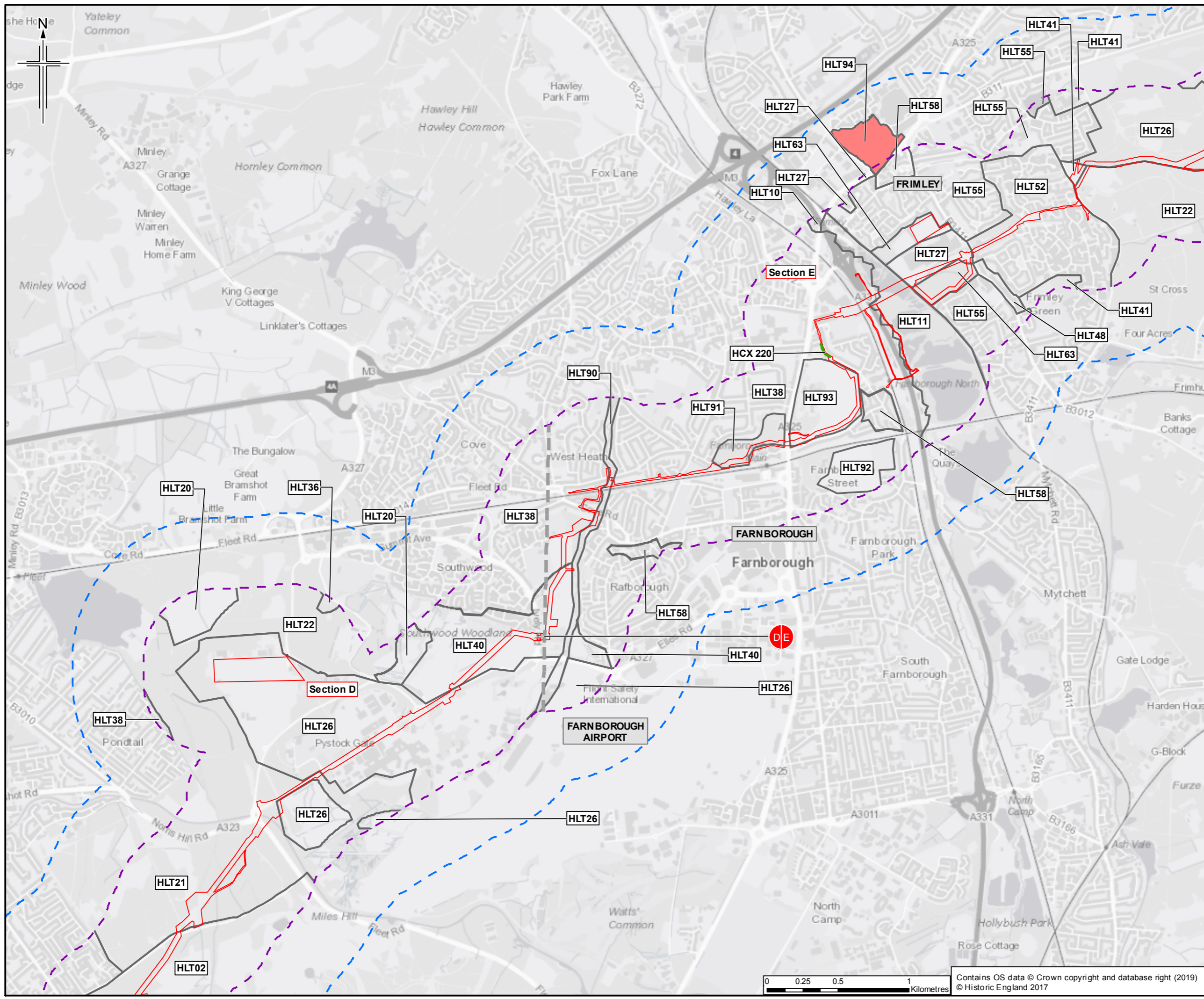

- Legend**
- Order Limits
 - Order Limits 500m buffer
 - Order Limits 1km buffer
 - Section break
 - Section break
 - Registered Park and Garden
 - Historic Landscape Type (HLT)
 - Historically Important Hedgerow

Sheet displays parts of Section D and Section E

Rev.	Rev. Date	Purpose of revision	Orig'Dwn	Checked	Rev'd	Apprv'd
0	26/03/2019	For Issue	HM	NS	CR	SH

JACOBS
1180 Epsom Road, Wokingham, Wokingham RG40 3BU, UK
 Tel: +44 (0) 1344 700000 Fax: +44(0)1344 700001
 www.jacobs.com

Client
 Esso Petroleum Company, Limited
 Ermyn Way,
 Leatherhead,
 Surrey,
 KT22 8UX

Project
 Southampton to London Pipeline Project

Drawing title
**ENVIRONMENTAL STATEMENT
 HISTORIC LANDSCAPES
 APFP Reg. (2009) 5(2)(m)**

Drawing Status	For Issue
Scale	1:25,000 @ A3 DO NOT SCALE
Jacobs No.	B2325300
ProjectWise No.	B2325300-JAC-000-ENV-DRG-001030
Drawing number	Figure 9.3 Sheet 9 of 15
Rev	0

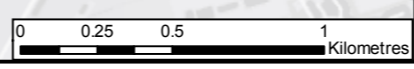

Contains OS data © Crown copyright and database right (2019)
 © Historic England 2017

This drawing is not to be used in whole or part other than for the intended purpose and project as defined on this drawing. Refer to the contract for full terms and conditions.

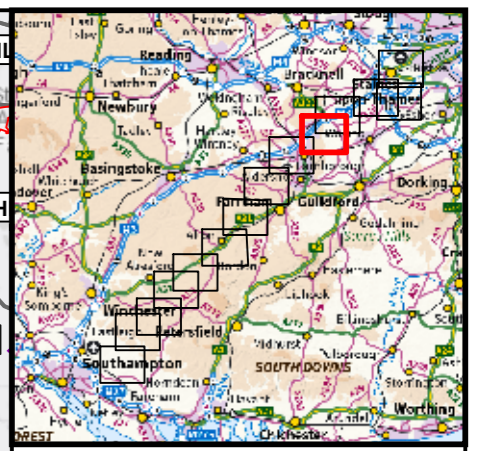
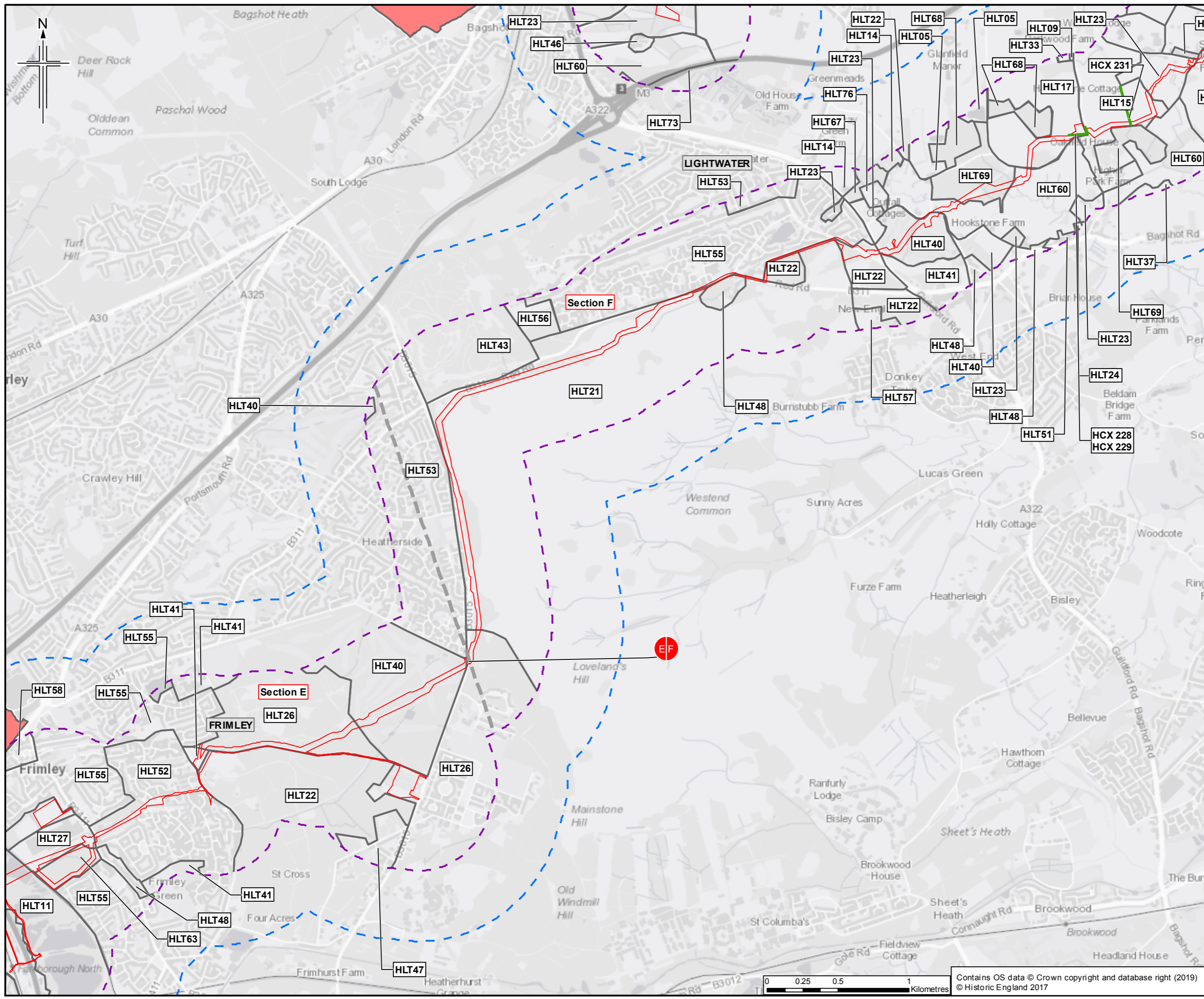

- Legend**
- Order Limits
 - Order Limits 500m buffer
 - Order Limits 1km buffer
 - Section break
 - Section break
 - Registered Park and Garden
 - Historic Landscape Type (HLT)
 - Historically Important Hedgerow

Sheet displays parts of Section E and Section F

Rev	Date	Purpose of revision	OrigDwn	Checked	Rev'd	Apprv'd

JACOBS
1180 Epsom Road, Wokingham, Hampshire, RG40 3TU, UK
 Tel: +44 (0)1344 700000 Fax: +44(0)1344 700001
 www.jacobs.com

Client
 Esso Petroleum Company, Limited
 Ermyn House,
 Ermyn Way,
 Leatherhead,
 Surrey,
 KT22 8UX

Project

Southampton to London Pipeline Project

Drawing title

**ENVIRONMENTAL STATEMENT
 HISTORIC LANDSCAPES
 APFP Reg. (2009) 5(2)(m)**

Drawing Status	For Issue	Scale
Jacobs No.	B2325300	DO NOT SCALE
ProjectWise No.	B2325300-JAC-000-ENV-DRG-001030	
Drawing number	Figure 9.3 Sheet 10 of 15	
		Rev 0

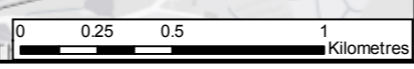

Contains OS data © Crown copyright and database right (2019)
 © Historic England 2017

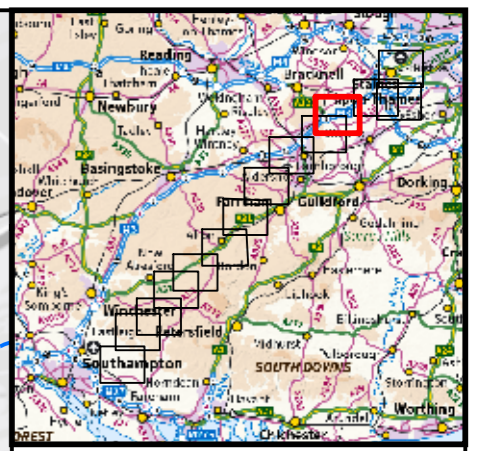
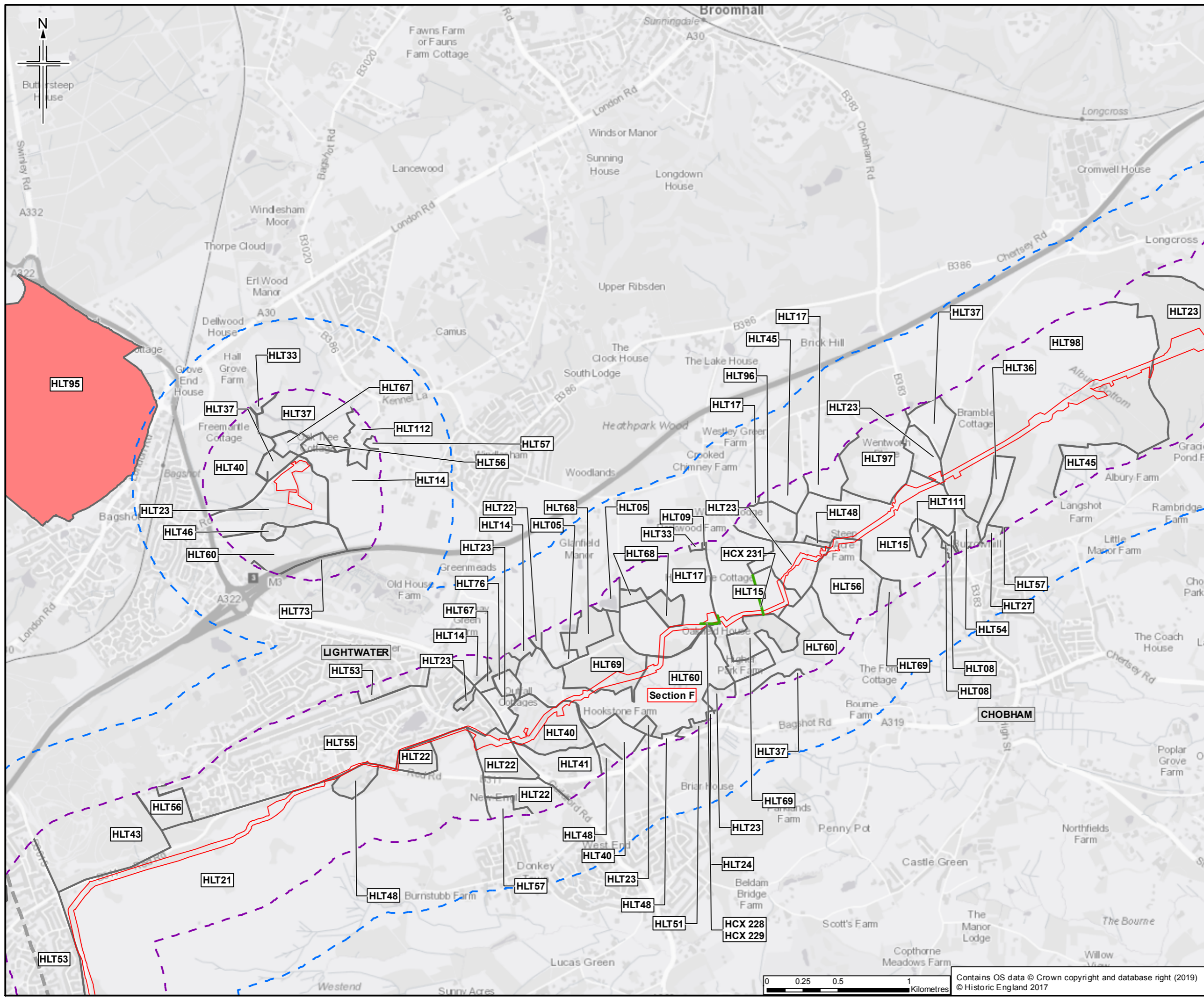

- Legend**
- Order Limits
 - Order Limits 500m buffer
 - Order Limits 1km buffer
 - Section break
 - Section break
 - Registered Park and Garden
 - Historic Landscape Type (HLT)
 - Historically Important Hedgerow

Sheet displays part of Section F

Rev.	Rev. Date	Purpose of revision	Orig/Dwn	Checked	Rev'd	Apprv'd
0	26/03/2019	For Issue	HM	NS	CR	SH

Author: **JACOBS**
 1180 Epsom Road, Wokingham, Wokingham RG40 3DU, UK
 Tel: +44 (0)135 946 7000 Fax: +44(0)135 946 7001
 www.jacobs.com

Client:
 Esso Petroleum Company, Limited
 Ermyn House,
 Ermyn Way,
 Leatherhead,
 Surrey,
 KT22 8UX

Project:
 Southampton to London Pipeline Project

Drawing title:
**ENVIRONMENTAL STATEMENT
 HISTORIC LANDSCAPES
 APFP Reg. (2009) 5(2)(m)**

Drawing Status	For Issue
Scale: 1:25,000 @ A3	DO NOT SCALE
Jacobs No. B2325300	
ProjectWise No. B2325300-JAC-000-ENV-DRG-001030	
Drawing number: Figure 9.3 Sheet 11 of 15	Rev 0

Contains OS data © Crown copyright and database right (2019)
 © Historic England 2017

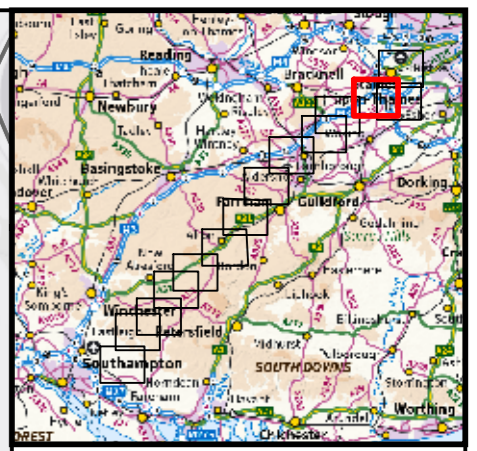
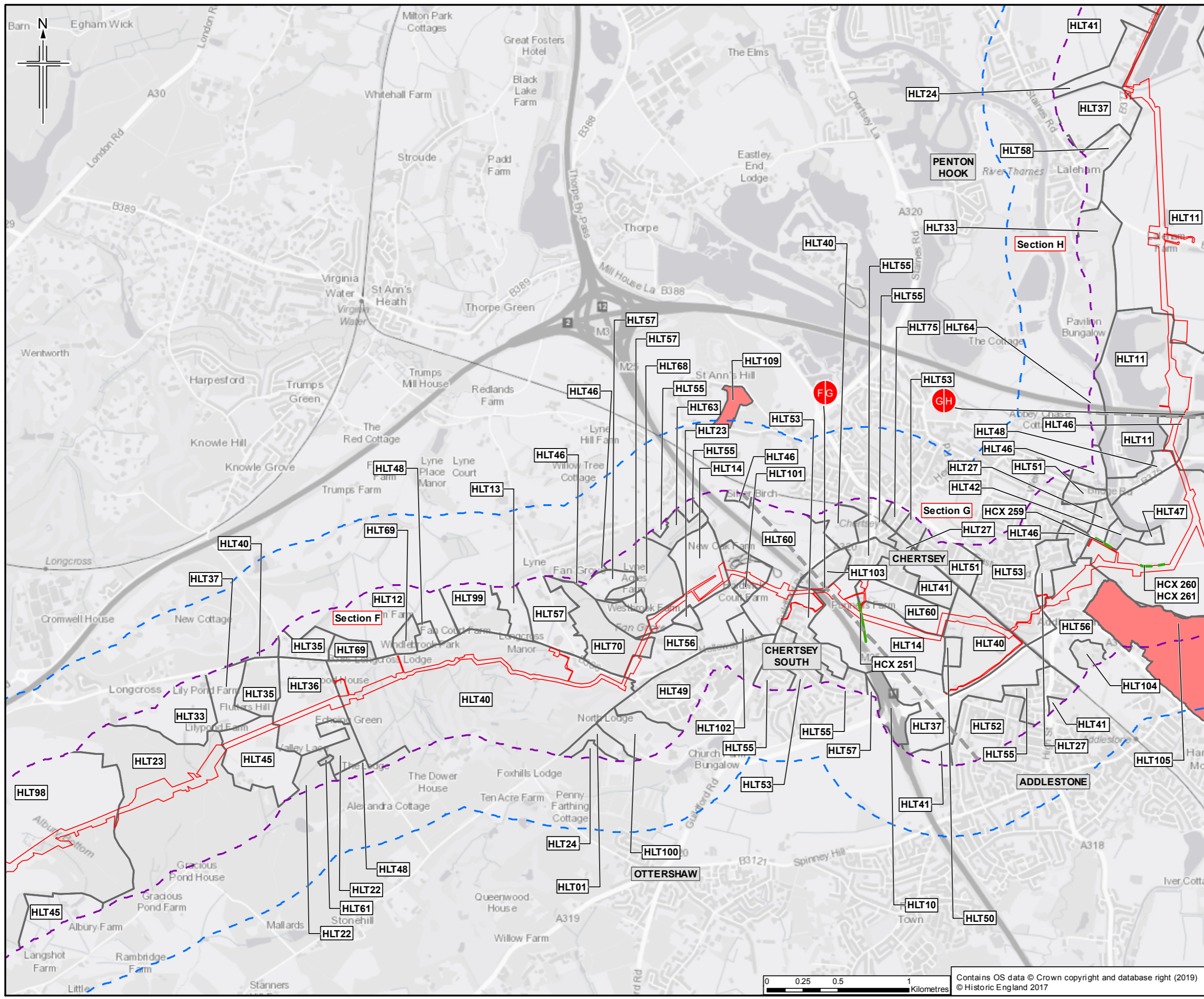

- Legend**
- Order Limits
 - Order Limits 500m buffer
 - Order Limits 1km buffer
 - Section break
 - Section break
 - Registered Park and Garden
 - Historic Landscape Type (HLT)
 - Historically Important Hedgerow

Sheet displays parts of Section F, Section G and Section H

Rev.	Rev. Date	Purpose of revision	Orig/Drawn	Checked	Rev'd	Apprv'd
0	26/03/2019	For Issue	HM	NS	CR	SH



Client
Esso Petroleum Company, Limited
Ermyn House,
Ermyn Way,
Leatherhead,
Surrey,
KT22 8UX



Drawing title
**ENVIRONMENTAL STATEMENT
HISTORIC LANDSCAPES
APFP Reg. (2009) 5(2)(m)**

Drawing Status	For Issue
Scale	1:25,000 @ A3 DO NOT SCALE
Jacobs No.	B2325300
Project/Draw No.	B2325300-JAC-000-ENV-DRG-001030
Drawing number	Figure 9.3 Sheet 12 of 15
Rev	0

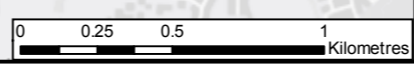

Contains OS data © Crown copyright and database right (2019)
© Historic England 2017

This drawing is not to be used in whole or part other than for the intended purpose and project as defined on this drawing. Refer to the contract for full terms and conditions.

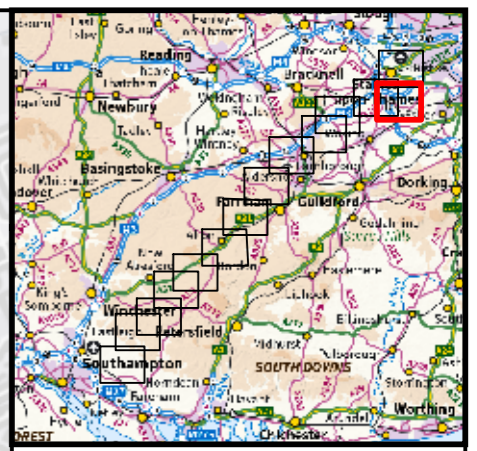
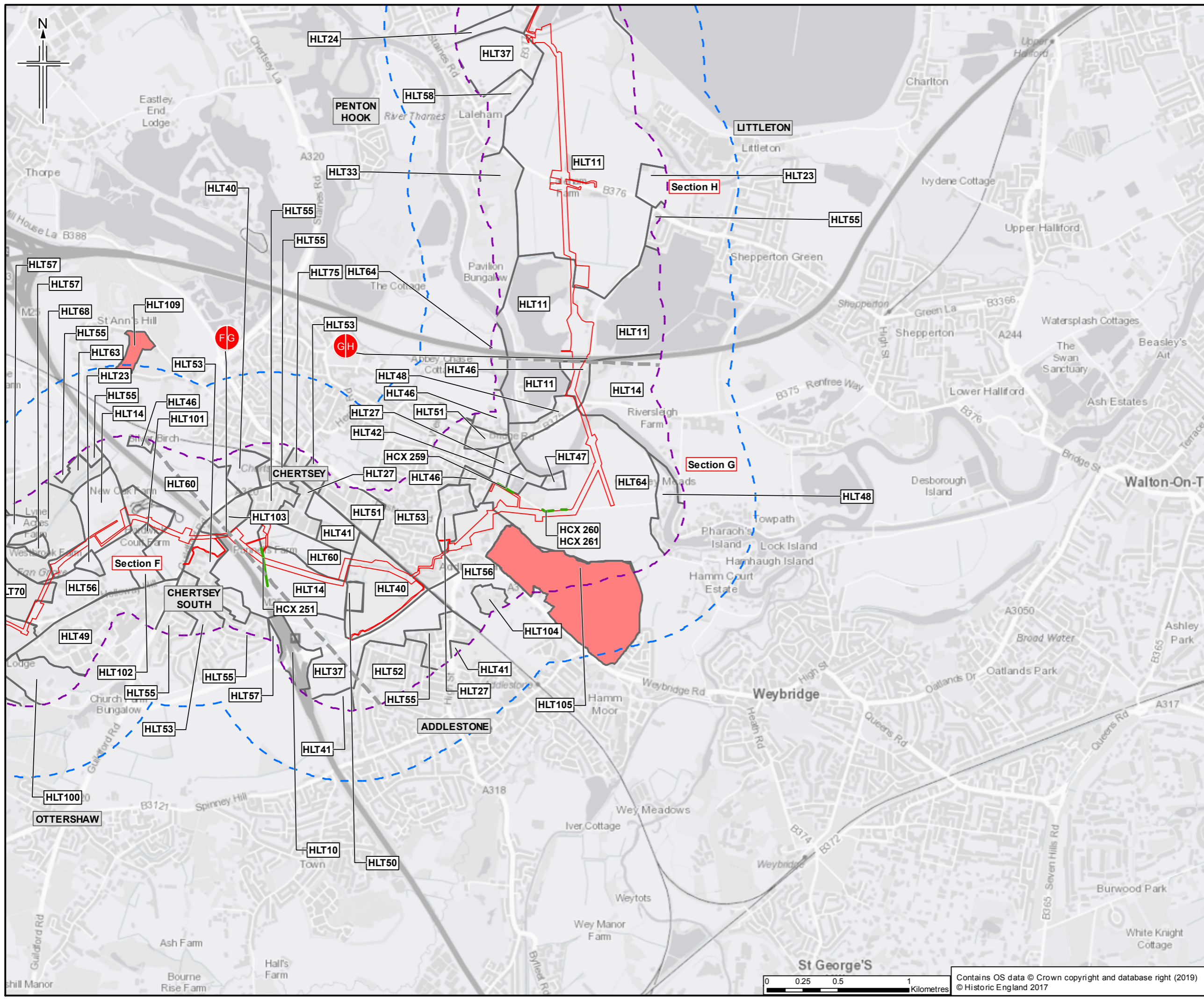

- Legend**
- Order Limits
 - Order Limits 500m buffer
 - Order Limits 1km buffer
 - Section break
 - Section break
 - Registered Park and Garden
 - Historic Landscape Type (HLT)
 - Historically Important Hedgerow

Sheet displays parts of Section F, Section G and Section H

Rev.	Rev. Date	Purpose of revision	OrigDwn	Checked	Rev'd	Apprv'd
0	26/03/2019	For Issue	HM	NS	CR	SH



Client
Esso Petroleum Company, Limited
Ermyn House,
Ermyn Way,
Leatherhead,
Surrey,
KT22 8UX



Drawing title
**ENVIRONMENTAL STATEMENT
HISTORIC LANDSCAPES
APFP Reg. (2009) 5(2)(m)**

Drawing Status	For Issue
Scale	1:25,000 @ A3 DO NOT SCALE
Jacobs No.	B2325300
ProjectWise No.	B2325300-JAC-000-ENV-DRG-001030
Drawing number	Figure 9.3 Sheet 13 of 15
Rev	0

This drawing is not to be used in whole or part other than for the intended purpose and project as defined on this drawing. Refer to the contract for full terms and conditions.

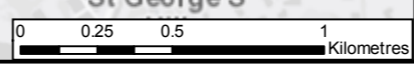

Contains OS data © Crown copyright and database right (2019)
© Historic England 2017

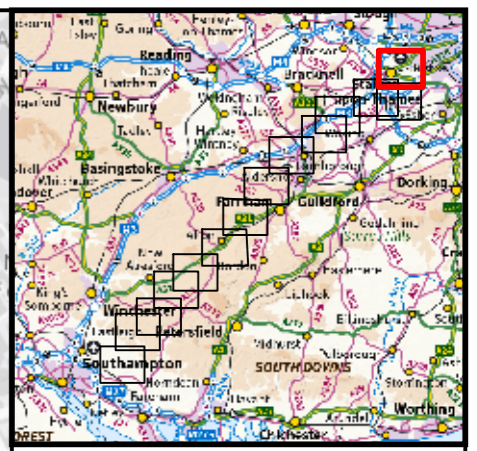
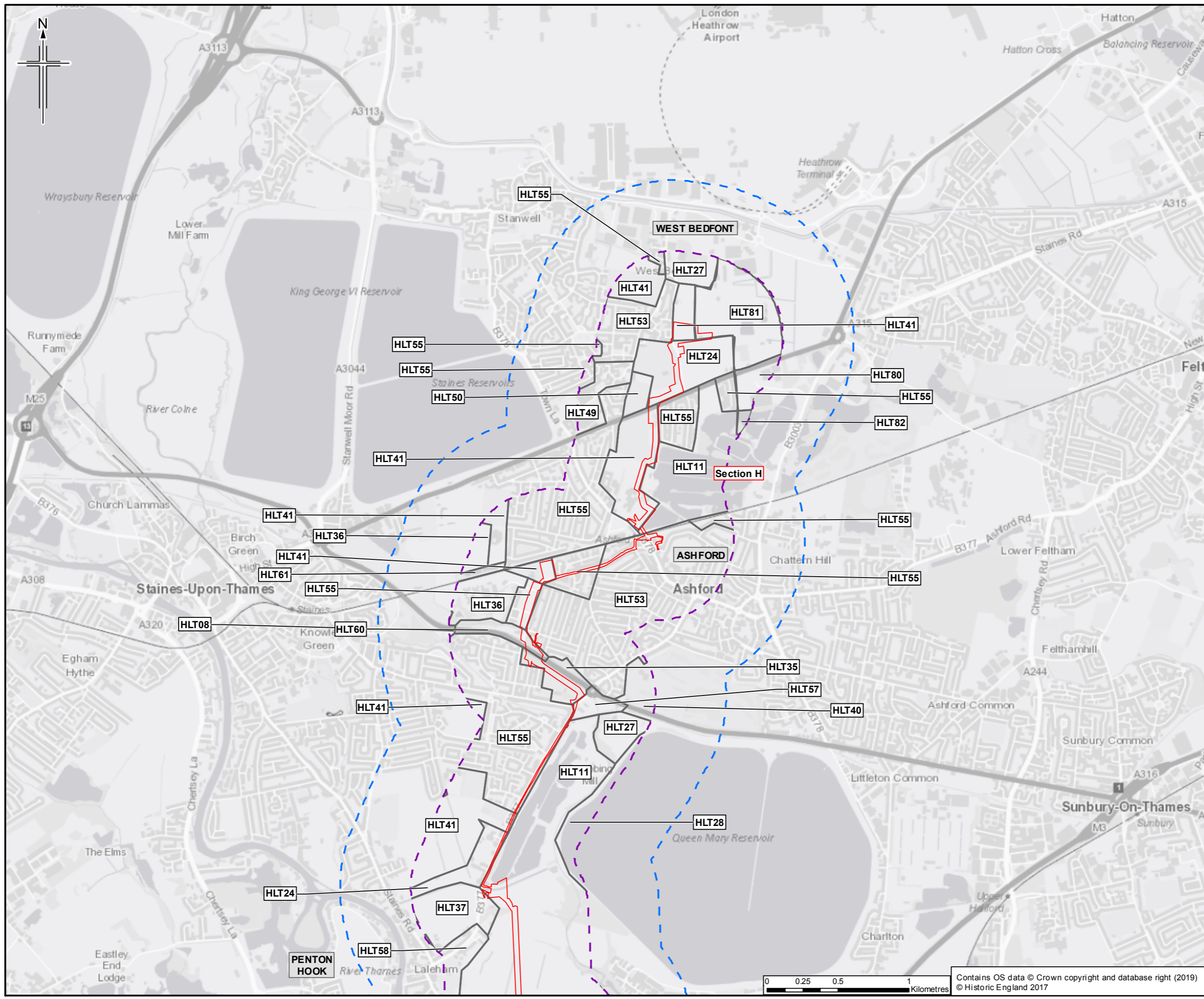

- Legend**
- Order Limits
 - Order Limits 500m buffer
 - Order Limits 1km buffer
 - Section break
 - Section break
 - Registered Park and Garden
 - Historic Landscape Type (HLT)
 - Historically Important Hedgerow

Sheet displays part of Section H

Rev	Rev. Date	Purpose of revision	OrigDwn	Checked	Rev'd	Apprv'd
0	26/03/2019	For Issue	HM	NS	CR	SH

JACOBS
1180 Epsom Road, Windsor, Wokingham RG41 3TU, UK
 Tel: +44 (0)1753 945 7000 Fax: +44(0)1753 945 7001
 www.jacobs.com

Client
 Esso Petroleum Company, Limited
 Ermyn House,
 Ermyn Way,
 Leatherhead,
 Surrey,
 KT22 8UX

Project

Southampton to London Pipeline Project

Drawing title

**ENVIRONMENTAL STATEMENT
 HISTORIC LANDSCAPES
 APFPP Reg. (2009) 5(2)(m)**

Drawing Status	For Issue	
Scale	1:25,000 @ A3	DO NOT SCALE
Jacobs No.	B2325300	
ProjectWise No.	B2325300-JAC-000-ENV-DRG-001030	
Drawing number	Figure 9.3 Sheet 14 of 15	Rev 0

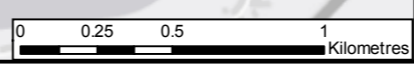

Contains OS data © Crown copyright and database right (2019)
 © Historic England 2017

This drawing is not to be used in whole or part other than for the intended purpose and project as defined on this drawing. Refer to the contract for full terms and conditions.

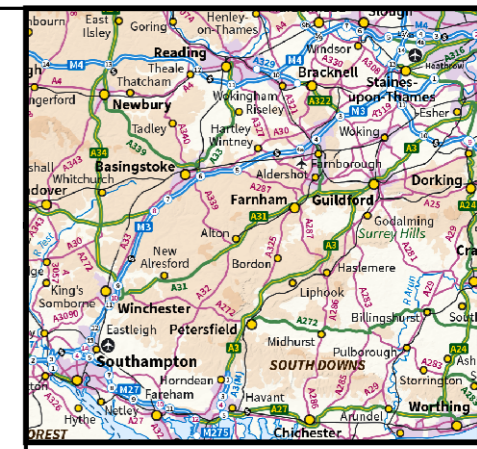

	Name
HLT01	19th Century Plantations (General)
HLT02	19th Century Wood Pasture
HLT03	Large Irregular Assarts With Wavy Or Mixed Boundaries
HLT04	Medium Irregular Assarts And Copses With Wavy Boundaries
HLT05	Regular Assarts With Straight Boundaries
HLT06	Small Irregular Assarts Intermixed With Woodland
HLT08	Other Commons And Greens
HLT09	Wooded Over Commons
HLT10	Motorway Junctions
HLT11	Active And Disused Gravel Workings
HLT12	Large Regular Fields With Straight Boundaries (Parliamentary Enclosure Type)
HLT13	Parkland Conversion To Arable
HLT14	'Prairie' Fields (Large Enclosures With Extensive Boundary Loss)
HLT15	Variable Size, Semi-Regular Fields With Straight Boundaries (Parliamentary Enclosure Type)
HLT16	Fields Predominantly Bounded By Tracks, Roads, Other Rights Of Way
HLT17	Regular Form With Wavy Boundaries (Late Medieval To 17th / 18th Century Enclosure)
HLT19	Small Rectilinear Fields With Wavy Boundaries
HLT20	Enclosed Heath And Scrub
HLT21	Unenclosed Heath And Scrub
HLT22	19th Century Heathland Plantations
HLT23	Nurseries With Glass Houses
HLT24	Nurseries Without Glass Houses
HLT25	Irregular Straight Boundaries
HLT26	20Th Century
HLT27	Industrial Complexes And Factories
HLT28	Reservoirs And Water Treatment
HLT29	Other Pre-1810 Woodland
HLT30	Pre 1810 Heathland / Enclosed Woodland
HLT31	19th Century And Later Parkland
HLT32	Treloars College
HLT33	19th Century And Later Parkland And Large Designed Gardens
HLT35	Smaller Designed Gardens
HLT36	Medium Regular Fields With Straight Boundaries (Parliamentary Type Enclosure)
HLT37	Small Regular Fields With Straight Boundaries (Parliamentary Type Enclosure)
HLT38	Post 1810 Settlement (General)
HLT39	Scattered Settlement With Paddocks (Post 1810 Extent)
HLT40	Golf Courses
HLT41	Major Sports Fields And Complexes
HLT42	Marinas
HLT43	Motor Racing Tracks & Vehicle Testing Areas
HLT44	Racecourses
HLT45	Studs And Horse Paddocks
HLT46	Caravan Sites
HLT47	Common Edge And Road Side Waste Post-1940
HLT48	Common Edge/Roadside Waste Settlement (Post-1811 & Pre-1940 Extent)
HLT49	Hospital Complexes (i.e. Not Within Settlements)
HLT50	Large Cemeteries (i.e. Not Adjacent To Churches)
HLT51	Post 1811 & Pre-1940 Settlement - Small Scale

	Name
HLT52	Post-1811 & Pre-1940 Settlement - Large Scale Estates
HLT53	Post-1811 & Pre-1940 Settlement - Medium Estates
HLT54	Post-1940 Luxury Estates
HLT55	Post-1940 Small To Medium Estates
HLT56	Regular Settlement With Paddocks Post-1940
HLT57	Scattered Settlement With Paddocks (Post-1811 & Pre-1940 Extent)
HLT58	Village Or Hamlet (Pre-1811 Extent)
HLT59	Miscellaneous Valley Bottom Paddocks And Pastures
HLT60	Miscellaneous Valley Floor Fields And Pastures
HLT61	Post-1811 Fishponds, Hatchery Complexes, 'Natural' Ponds And Lakes
HLT63	Valley Floor Woodlands
HLT64	Water Meadows Or Common Meadows
HLT67	Alder Carr (Wet Woods Next To Rivers And Wetlands)
HLT68	Assarted Pre-1811 Woodland
HLT69	Regenerated Secondary Woodland On Farmland - Not Plantations
HLT70	Replanted Assarted Pre-1811 Woodland
HLT71	Assarted Pre 1810 Wood Pasture
HLT72	Replanted Other Pre-1810 Woodland
HLT73	Arboreta
HLT75	Town Pre-1811 Extent
HLT76	Sewage Works/Water Treatment
HLT80	Business Centre
HLT81	Open Countryside / Farmland
HLT82	Public Open Space
HLT83	Belmore House Park
HLT84	Bramdean House
HLT85	Woodcote Manor Park
HLT86	Brockwood Park
HLT87	Chawton House
HLT88	Bury Court
HLT89	Defense Area 34 Ewshot
HLT90	Cove Brook Linear Park
HLT91	Queen Elizabeth Park
HLT92	St Michaels Abbey
HLT93	Farnborough Hill School
HLT94	Frimley Park
HLT95	Bagshot Park
HLT96	Westcroft Park, Chobham
HLT97	Chobham Place
HLT98	Chobham Common
HLT99	Fan Court, Longcross Road, Chertsey
HLT100	Botley Park, Homewood Park
HLT101	Hardwick Court farm, Hardwick Lane, Lyne, Chertsey
HLT102	Rutherwyke House
HLT103	Sandgates, Guildford Road, Chertsey
HLT104	Woburn Hill House, Woburn Hill, Addlestone, Chertsey
HLT105	Woburn Farm
HLT106	Clare Park
HLT107	Wintershill Hall
HLT108	Preshaw House
HLT110	Froyle House
HLT111	Manx Farm Parkland
HLT112	Scattered settlement with paddocks pre-1811 extent

Rev.	Rev. Date	Purpose of revision	Orig/Down	Checked	Rev'd	Apprv'd
0	26/03/2019	For Issue	HM	NS	CR	SH

Author
JACOBS
 1180 Epsom Road, Wokingham, RG41 3TU, UK
 Tel: +44(0)118 946 7000 Fax: +44(0)118 946 7001
 www.jacobs.com

Client
 Esso Petroleum Company, Limited
 Ermyn House,
 Ermyn Way,
 Leatherhead,
 Surrey,
 KT22 8UX

Project
 Southampton to London Pipeline Project

Drawing title
**ENVIRONMENTAL STATEMENT
 HISTORIC LANDSCAPES
 APFP Reg. (2009) 5(2)(m)**

Drawing Status	For Issue
Scale	DO NOT SCALE
Jacobs No.	B2325300
Project/Wise No.	B2325300-JAC-000-ENV-DRG-001030
Drawing number	Figure 9.3 Sheet 15 of 15
Rev	0